NORTH-CHINA DAILY NEWS

VOL. CXXXIX. No. 22900 | Registered at the C.P.O. | SHANGHAI, THURSDAY, NOVEMBER 10, 1938 | (Postage: China and Japan 1 cent, abroad 15 cents.) | TEN CENTS

G. R.

NOTIFICATION NO. 9

The Offices of His Majesty's Consulate-General will be closed on Saturday, November 12, 1938, being a Customs Holiday.

HERBERT PHILLIPS,
Consul-General.

British Consulate-General,
Shanghai, November 5, 1938. 12263

R. CONSOLATO GENERALE D'ITALIA IN SHANGHAI

Le Sezioni di Shanghai dell 'U.N.U.C.I. e dell'Associazione Nazionale Combattenti invitano gli Ufficiali in congedo e gli ex combattenti ad intervenire al rancio che avrà luogo alla Casa d'Italia il giorno 11 corrente alle ore 20, per festeggiare il genetliaco di S. M. il Re.

Gli interessati sono pregati di far pervenire la loro adesione al Cancelliere del R. Consolato Generale d'Italia non più tardi del 10 corrente. Abito civile scuro.

Shanghai, 9 novembre 1938 XVII E. F. 12282

SHANGHAI FOREIGN EXCHANGE BANKERS ASSOCIATION

BIRTHDAY OF THE LATE DR. SUN YAT-SEN.

The Member Banks of the above Association will be closed for the transaction of Public Business on Saturday, November 12, 1938. 12287

NOTICE

The undersigned will be absent from Shanghai until January 10, 1939, but during his absence Dr. Cramer will act in his stead.

DR. A. KESSLER, M.D., PH. D. -5175

NOTICE

Notice is hereby given that Mr. T. A. T. Begg is no longer connected with our firm.

NIELSEN & MALCOLM. 12289

NOTICE

The Semi-Annual match between The St. Andrew's Society of Shanghai and The Royal Society of St. George, Shanghai, will take place on Sunday, December 4, 1938, on the Hungjao Golf Course, by kind permission of the Hungjao Golf Club.

Members wishing to play will communicate with either R. G. MacDonald, c/o Messrs. Dodwell & Co., Ltd., or W. J. Hawkings, c/o Messrs. Wheelock & Co., Ltd. 12288

Hungjao Area Association

RENEWAL OF SERVANTS' PASSES

Servants applying personally at Lincoln Avenue for renewal of their passes must produce a letter from their employer asking for the passes to be renewed.

Any pass no longer required should be returned to the Secretary.

K. M. Cumming.
Secretary and Treasurer. 12299

HENRY LESTER SCHOLARSHIPS

The results of the examination held on October 24, 1938, are as follows:—

Winners of Scholarships

1. Alexander Samson
   Western District Public School
2. Louisa Johanna Carrière
   Public School for Girls
   (Yu Yuen Road)

Honourable Mention

1. Ignor Karmiloff
   Western District Public School
2. Isaac Tuttelman
   Western District Public School

The Scholarships commence at the beginning of next year (1939) and are tenable for a period of four years and have an annual value of about $450.

E. S. WILKINSON.
Secretary.
The Lester Trust

Shanghai, November 9, 1938. 12296

To Exporters

Long-established agents in South Africa, whose proprietor will visit Shanghai shortly, seeks connection with reliable exporters of any goods suitable for South Africa, such as Hosiery, Table Cloths, Undergarments, Torches, etc. Reply instantly to Box 2821, NCDN.

Change of Office Hours

Dr. F. T. RANSON

10.30 a.m. 12246

To-day's Events

NOVEMBER

10 Rotary Club, Metropole Hotel, 12.30
10 B.W.A. Cabaret Tea, 4.15 p.m.
10 Royal Asiatic Society, N.C.B., mtg. open to the public at 5.30 p.m.
10 "The Bells of Corneville," comic opera by R. Planquette, Lyceum, 8.30
10 For. Y. Debating resumes. Subject: "Bored Blue", 9 p.m.
10 U.S. Marine Corps founded (1775)
10 Ex-Emperor Hsuan Tung left Tientsin for Manchuria (1931)

Coming Events

NOVEMBER

11 Armistice Day. Wreath laying Ceremony at the War Memorial, 8.30 a.m.
11 Service at Cathedral, 10.45 a.m.
11 B.W.A. Gardening 578 Hungjao Rd.2-4
11 Women's International Fellowship Service of Prayer, Y.W.C.A., 3.30
11 Shanghai Philatelic Society annual meeting, 5.30 p.m.
11 British Great War Veterans Dinner at Shanghai Race Club, 8 p.m.
11 Reel Club, B.F.R.C., 9 p.m. Full members only
12 Guide Signalling Competition and Brownie Rally at the Cathedral Girls' School, 425 Avenue Haig, by kind permission of Miss Fleet, 2.30-5.30
12 "The Bells of Corneville" Lyc., 8.30
13 Municipal Orchestra Symphony Concert, Lyceum, 5.15
13 "The Bells of Corneville" Lyc., 8.30
14 Cradle Bridge/Mahjongg, YMCA, 3
14 Engineering Society Meeting, 5.45
15 B.W.A. Reception, 4.30 p.m.
15 Annual mtg., Scouts Association. Court Room, British Consulate, 5.30
15 Reel Club, B.F.R.C., 9 p.m. Full members only
16 Shanghai Horticultural Society's Autumn Flower Show, S'hai Race Club
17 Rotary Club, Metropole Hotel, 12.30
17 Shanghai Horticultural Society's Autumn Flower Show, S'hai Race Club
17 Charity Ball, in aid of the Russian Commercial School, Arcadia, 9
17 For. Y. Debate, "Principles of Government," 9 p.m.
18 Caledonian Ball Reel Practice, C.S.F., 5.30
18 Latvian Association, "Arcadia" Tea, 6
21 SSPCA Bridge/Mahjongg, YMCA, 3
21 Caledonian Ball Reel Practice, C.S.F., 5.30
22 For. Y. Lecture season opens. Subject: "Introductions to Europe," 9 p.m.
23 ADC, 'George & Margaret', Lyc., 9.15
24 Rotary Club, Metropole Hotel, 12.30
24 Royal Asiatic Society Meeting
24 For. Y. Debate, "Wife's Influence," 9
24 ADC, 'George & Margaret', Lyc., 9.15
25 Caledonian Ball Reel Practice, C.S.F., 5.30
25 For. Y. "Hour of Music," 6 p.m.
25 ADC, 'George & Margaret', Lyc., 9.15
26 Det Norske Samfund i Kina, Cercle Sportif Français, kl. 8
26 ADC, 'George & Margaret', Lyc., 9.15
29 For. Y. Lecture, "Central Europe," 9
30 Caledonian Ball, C.S.F., 9 p.m.

DECEMBER

1 B.W.A. Bridge/Mahjongg, 3 p.m.
1 For. Y. Debate, "Future Life," 9
2 BWA operetta, King Thrushbeard, 5.30
2 For. Y. "Hour of Music," 6 p.m.
3 O.E.S. Bazaar, 178 Dufour, 10 a.m.-6 p.m.
3 BWA operetta, King Thrushbeard, 5.30
3 J.R.C. ann. dance, Masonic Hall, 9
6 For. Y. Lecture, "Geographic Factors in Politics," 9 p.m.
6 "The Women", Lyceum, 9.15
7 "The Women", Lyceum, 9.15
8 "The Women", Lyceum, 9.15
9 Fun Fair, Union Church Hall, 5-7
9 "The Women", Lyceum, 9.15
10 Fun Fair, Un. Ch. Hall 10-12, 2-6
10 "The Women," Lyceum, 9.15

Charge for items $1 per line, which includes all insertions till date of event

CULTY DAIRY

The Home of Quality Milk

Pasteurised Grade "A"

567 AVENUE JOFFRE, TELEPHONE 70126

General Managers: KEYLOCK & PRATT 12093

ROXY

A New Night Club

For particulars, see page 3 12284

THE TANAH MERAH ESTATES (1916), LTD.

(Incorporated under the Companies' Ordinances Hongkong)

NOTICE IS HEREBY GIVEN that the Directors have this day declared an Interim Dividend for the year ending March 31, 1939, at the rate of Three Cents Local Currency per share to be paid to Shareholders on record on Friday, November 25, 1938.

The Transfer Books and Share Register of the Company will be closed from November 21 to November 25, 1938, both days inclusive.

By Order of the Board of Directors,
A. R. BURKILL & SONS, LTD.,
General Managers.

Shanghai, November 9, 1938. 12266

"I HOLD BEAUTY IN MY HANDS!"

DuBarry ruled a King's heart and his Kingdom. Because she knew how to make the most of her charms, and to women everywhere, Richard Hudnut presents DuBarry Beauty Preparations and the New Hand Principle of Skin Treatments, so that in her own kingdom every woman can rule by her own accented charms.

DUBARRY BEAUTY PREPARATIONS

Obtainable only at

PIERRE'S, 762 Avenue Joffre 12173

CORN BEEF TIFFIN $1.20

Corn Beef Hash,	80 cents
Corn Beef and Cabbage	80 cents
Shop Suey	80 cents

JIMMY'S, 11 Rue Montauban -5060

London Old Tom and Dry Gin

At all compradores and

Lane, Crawford & Co. (Prov.) Ltd.

90 NANKING ROAD—Tel. 11934
866 BUBBLING WELL ROAD—Tel. 36218 12094

FLIRTATION

is paying attention without intention. Driving a car requires the motorist's whole attention even when he is fully protected by a Comprehensive Policy.

C. E. SPARKE
INSURANCE OFFICE
Agents:
PHŒNIX ASSURANCE CO., LTD.
316 Kiangse Road Telephone 10828

COLUMBIA RADIO

British and Best

NEW MODELS now on display

NORGE
for refrigeration

ELECTRIC AND MUSICAL INDUSTRIES (CHINA) LTD.
878 BUBBLING WELL ROAD
Telephone 36865 12096

To-morrow, Friday

ARMISTICE DAY

"The Day of Remembrance"
(Great War, 1914-1918).

8.30 Wreath-laying ceremony at the War Memorial.

10.45 Special Service at the Cathedral.

8 p.m. British Great War Veterans Dinner at the Race Club.

Sponsored by The United Services' Association. 12297

C. INGENOHL'S CIGAR STORES

123, 137, 171 Nanking Road

ASK TO SEE COMOYS

Grand Slam Pipes.
$30.00

VALDA

PASTILLES

STIMULATE AND AID *RESPIRATION* 12176

MILK

from non-reacting tuberculin-tested cows, licensed by S.M.C. Public Health Department as

GRADE "A" (T.T.)

Send your orders to

Lucerne Dairy Farms

381 GREAT WESTERN ROAD 12095

AUGAN'S TAILOR MEN'S SUITS

Made to Order from $30
Cut & Fitting Guaranteed
300 KIANGSE ROAD -5130

PHOTOGRAPHS

Champions Day Racing
S.R.C.'s Oldest Members
S.R.C. Autumn Race Meeting, 1st, 2nd and 3rd Days
F.M.C. Staff Decorated
Shanghai Rowing Club Autumn Regatta at Holt's Wharf
Reformed Government Flag Hoisted on Custom House and Fire-float
Local Sports
Local Weddings

Photographs of the above and others which have appeared in the "NORTH-CHINA DAILY NEWS" are now on view at Watson's, 71 Nanking Road, where prints may be obtained within a few hours.

COST OF PHOTOGRAPHS

2¼ x 3¼	contact prints	30 cts.	each
4 x 5	contact prints	60 cts.	each
6 x 8	enlargements	$1.50	each
8 x 10	enlargements	$2.00	each
10 x 12	enlargements	$2.50	each

Obtainable from Watson's

For something extra in quality
insist on

CALDBECK'S

LIGHTHOUSE ALE

BREWED IN SHANGHAI

Per case: 4 doz. qts. $24 — **Per doz. qts. $6.50**
Per case: 6 doz. pts. $24 — **Per doz. pts. $4.35**

CALDBECK, MACGREGOR & CO., LTD.

(Incorporated under the Companies' Ordinances of Hongkong)

44 Foochow Road Telephone 17589

THE WORLD AUXILIARY INSURANCE CORPORATION, LIMITED

LONDON

Incorporated 1919

FIRE AND MARINE INSURANCE

Shanghai Branch

2nd Floor, Continental Bank Bldg., 113 Kiukiang Road
Telephone 12867 (5 lines)

FOR SALE

MOST ELABORATE APARTMENTS OF 3 AND 4 ROOMS

Each apartment may be purchased individually. You can be the owner of your apartment, and do away with paying exorbitant rents. An investment in your own home is a real investment and a sure income. Full particulars will be given on application to Box 2825, N.C.D.N. -5124

THE

CHINA COASTERS TIDE BOOK

1938 EDITION

Mariners who navigate the waters between Singapore and Yokohama will find that the China Coasters Tide Book contains all necessary information regarding aspects of tides, harbour regulations, astronomical and other data vital to all who ply these seas. It should be in the possession of every ship's officer.

Pocket size, cloth cover, 500 pp., $5

On sale at the office of the publishers,

NORTH-CHINA DAILY NEWS OFFICE
17 The Bund, Shanghai, and at all Booksellers.

TO-DAY

PINEAPPLE RUM CAKE
$1.40

HEALTH BISCUITS
60 cts. pkg.

Serve American or German Rye Bread with your meals.

BAKERITE
CHOCOLATE SHOPS
221 Nanking Road
383 Bubbling Well Road 12126

A VIENNESE LADY COSMETIC SPECIALIST

invites all ladies for all kinds of facial treatment. Removes hair, black spots, enlarged pores, wrinkles. Combination massages.

ONLY AT

JAN'S BEAUTY PARLOUR
1149 Bubbling Well Road, Tel. 30930 -5094

THURSDAY

Corn Beef Hash	80 cents
Corn Beef and Cabbage	80 cents
Chop Suey	80 cents
Chicken Curry	$1
Peanut Cake	30 cents
Lemon Pie	30 cents

Freshly-baked Home Style Coffee Cake at 11 a.m. at 10 cents a cut.

JIMMY'S, 133 Nanking Road -5165

For Sale

WESTINGHOUSE REFRIGERATOR

5½ cubic feet

Condition as new

Please reply Box 2706, N.C.D.N.

Shave the Schick way

Alexander Clark Co., Ltd.
Agents
SASSOON HOUSE TELEPHONE 10719 12084

SCOTCH DAIRIES

LIMITED

For Milk of the Highest Grade and Quality

Pasteurised Grade "A" (T.T.)

645 GORDON ROAD. TEL. 30002

General Managers: KEYLOCK & PRATT 12096

Leaving China?

Whether going on home leave or retiring, your personal or your business interests in China and especially in Shanghai, will continue.

Letters will be uncertain; news in home papers will be scanty. The cheapest and most effective link will be the weekly copy of the "North-China Herald" containing all the China news of the "North-China Daily News" and costing, including postage, (*via Siberia*), $2.50 a month.

Send your name and address to the Circulation Department, North-China Herald, 17 The Bund. Telephone 11055

Dr. R. HOLPER, M.D.

(Paris University)
Specialist in
Urology and Dermatology
Consulting hours: 11-1 p.m. and 4-5.30 p.m. or by appointment
59 Peking Road, near The Bund
Telephone 10734

Dr. J. KASSOFF, M.D.

(Berlin and New York Clinics)
Urology and Skin Diseases
Hamilton House, Office 217
Hours: 11-1 and 4-6 p.m. Tel. 14379
Also at 587 Bubbling Well Road
Hours: 8-10 and 6-8 p.m. Tel. 37622 12099

Dr. I. M. STEINMANN, M.D.

Specialist in
Urology and Internal Diseases
Office hours: 10-1, 4-6 or by appointment
120 Nanking Road, 4th Floor
(corner Szechuen Road)
Tel. Office 14422; Residence 71133

Dr. A. A. FISHBEIN

DENTAL SURGEON
Former Assistant of Berlin Dental Institute
453 Avenue Joffre, 47 Bearn Apt.
Office hours: 10-1 and 3-6.30 p.m.
Telephone 85815 -4969

Dr. A. LESNIK, M.D.

Specialist in
Urology and Dermatology
Hours 8-10.30; 6-7.30, Telephone 83992
86 Bearn Apartments, 475 Ave. Joffre.

South British

INSURANCE COMPANY, LTD.

INSURANCE AT REASONABLE RATES

W. G. DOVE, MANAGER.
CHARTERED BANK BUILDING
Tel. 18653 (2 lines). 18 The Bund

FOR SALE, small residence on nearly 1 mow 2, title deed, western area, $30,000. Box 2829, NCDN. 12275

ACCOUNTANT and assistant to secretary required. Must be capable of working to final figures. Applications will be treated as confidential. Canvassing disqualifies. Applications to be received before November 19. Apply to Manager, Tientsin Land Investment Company, Limited, Tientsin. 12174

Classified Advertisements continued On Page 12

CANDY SALE TO-DAY!

A splendid opportunity! NEIL'S large assortment of "GOLD MEDAL" Candies and Chocolates at greatly-reduced prices. Obtainable at all our Branches and Dombey & Son.

JAMES NEIL & CO.
(Scotch Bakery) 12157

BEEHIVE BRANDY

Obtainable everywhere

Agents: GANDE, PRICE, LTD. 12125

To-day's News

LISTEN

TO THE

North-China Daily News

radio broadcast twice to-day over Station XMHD

12.45 p.m.
9.00 p.m.

760 kilocycles: 395 metres

BANQUE BELGE POUR L'ETRANGER (EXTREME-ORIENT) S.A.

(Affiliated to the Société Générale de Belgique)

CAPITAL: Frs. 30,000,000

Head Office: BRUSSELS

Branches:

SHANGHAI, TIENTSIN, HANKOW, HONGKONG

Correspondents in all parts of the world.

THE P. & O. BANKING CORPORATION, LTD.

(Incorporated in England)
with which is affiliated
THE ALLAHABAD BANK, LTD.

AUTHORISED CAPITAL	£5,000,000
SUBSCRIBED CAPITAL	2,594,160
PAID-UP CAPITAL	2,594,160
RESERVE	180,000

Shanghai Branch 28 The Bund

Head Office:
117-122 Leadenhall Street, London, E.C., West End Branch—London
16 Cockspur Street, S. W. 1

Branches:

Bombay	Coimbatore	Madras
Calcutta	Colombo	Pollachi
Calicut	Hongkong	Shanghai
		Singapore

The Bank issues Letters of Credit, and Travellers' Cheques are sold payable throughout the world at current exchange rates and free of commission. Current Deposit Accounts and Saving Bank Accounts opened on terms which may be ascertained on application. The Bank acts as Executor and Trustee under wills and settlements and also undertakes the recovery of British Income Tax.

J. H. MORTLOCK, *Acting Manager.*

BLUE FUNNEL LINE

T.S.S. "ANTENOR"

(CAPT. G. LESLIE)

Sails for LONDON
via Hongkong and way ports on
SATURDAY, NOVEMBER 12, Noon
Passenger tender leaves CUSTOM'S JETTY at 10.30 a.m.

T.S.S. "HECTOR"

(CAPT. J. K. DUNLOP)

ARRIVES FRIDAY, NOVEMBER 11, at 7 a.m.
Holt's Wharf

Sails for KOBE and YOKOHAMA
on SUNDAY, NOVEMBER 13

For reservations apply to Agents:

BUTTERFIELD & SWIRE

12296

LYCEUM THEATRE

NOVEMBER 17 and 18 at 9 p.m.

Last two performances before departure for America!

GENERAL PLATOFF'S WORLD FAMOUS

DON COSSACK CHOIR

of 25 superb performers

Sensational Russian Dances — *Big Selected Programme*

ADMISSION: $1.10, $1.60, $2.10, $2.65 and $3.15

Booking open at Moutrie's and Lyceum from 10 a.m. to 6 p.m.

HUNTING BOWLERS

For Ladies and Gentlemen

VELVET HUNTING CAPS

HUNTING STOCKS

RIDING WHIPS and CROPS

RIDING SWEATERS, etc.

MACBETH, GRAY & CO.

TAILORS, HABIT-MAKERS, SHIRTMAKERS, AND OUTFITTERS

142 Nanking Road Telephone 14247

A Word About Your Agencies

One of the most frequent inquiries received in a newspaper or directory office is "Who are the agents for———?" There is only one source of information—the China Hong List or the Shanghai Directory; if these publications do not contain the answer there is no other means of obtaining it—a substitute usually has to be found.

The cost of Agency Advertising in these two directories is merely a nominal one (One Dollar per Agency) and is one of the most valuable forms of local publicity.

For one dollar your agency appears in both the above publications (January and July) in two places, under the representative's name in "Shanghai Hongs" and in the alphabetical "Agents Directory."

If you wish your agencies to appear, please forward list with your return together with $1 per agency to the China Hong List, 17 The Bund.

MERCANTILE BANK OF INDIA, LTD.

(Incorporated in England)

Head Office: London — **Shanghai Office: 4 The Bund**

SUBSCRIBED CAPITAL	£1,800,000
PAID-UP CAPITAL	1,050,000
RESERVE FUND	1,075,000

Branches throughout India, Ceylon, Malaya, Hongkong and Mauritius. Agencies in all principal countries of the world.

Interest allowed in Local Currency Current Account @ 2% p.a.

Current and Fixed Deposit Accounts opened in sterling as well as in local currency. Banking and exchange business of every description transacted. Trusteeships and executorships undertaken.

THE CHINA ARCHITECTS & BUILDERS COMPENDIUM

Cloth bound, quarto, 199 pages, illustrated, $3

The Land Regulations
Compulsory Land Surrender
Water and Telephone Service
Electricity and Gas Supply
Estimating Building Costs
Data in Lifts, Deep Wells, Sewage Disposal, etc.
Land Values and Registration
Rates, Taxes, Fees, etc.
Shanghai Building Rules
Fire Insurance Rules and Rates
Foreign and Local Weights and Measures
Data on Local Materials

On Sale at the

NORTH-CHINA DAILY NEWS OFFICE, SHANGHAI
And All Booksellers

LETTERS TO THE EDITOR

These should be typed on one side of the paper only, with double spacing. Publication does not mean that the statements and arguments of the authors are necessarily endorsed by the "North-China Daily News." Correspondents desiring the return of manuscripts not accepted by the Editor are required to enclose a self-addressed, stamped envelope. Acceptance or rejection of letters is solely within the discretion of the Editor whose decision is final, and who will enter into no correspondence in connection therewith.

White Russians:
Some Interesting Figures

To the Editor of the
"NORTH-CHINA DAILY NEWS"

SIR,—In reply to a letter of MARC T. GREENE in today's issue of "NCDN," I wish to emphasize the following:—

1. There were only about 400 Russians present at the Anti-Communist meeting.
2. The Russian Colony in Shanghai numbers well over 25,000.
3. More than two-thirds of the local white Russians are definitely anti-Japanese. Therefore they were against the Anti-Communist meeting at the Astor House which was inspired and organized by Japanese.
4. Among the local Russian community there are many white Russians who fled from Japanese persecution in Manchoukuo and North China.
5. I would advise MARC GREENE not to jump to baseless conclusions in accusing "white" Russians of pro-Japanese sympathies just because a small percentage of them are pro-Japanese.
6. There are pro-Japanese elements and even a pro-Japanese press among the local American, British and other foreign communities.
7. I have wide connections with various Russian circles in this city and I can assure MR. GREENE that the local White Russians as a whole do not sympathise with Japan, which was and always will be the potential enemy of Russia, no matter what government in that country may be in power.

WHITE RUSSIAN.

Shanghai, Nov. 9.

Loyalty to Ideals

To the Editor of the
"NORTH-CHINA DAILY NEWS"

SIR,—If today, meeting a destitute Chinese political refugee I shall give him a few dollars—have I a moral right to expect him to become, at my wish, instead of violently anti-Japanese an ardent Japanophile? No!—if to follow the usual humanitarian code. Yes!—if to follow the peculiar reasoning of Mr. MARC T. GREENE who applies a special kind of patronising morale to the White Russians. Cloaking himself a disappointed benefactor of the Russian émigrés he declares now to be disgusted with them as they dare to have their own political views and determination to fight the Communism in their native land. He expresses his particular ire against the Whites for their intention to contact the political organs of the anti-Comintern block of Germany, Italy and Japan and brands this as a horrible betrayal and criminal ingratitude towards the hospitable democracies of Great Britain, France and the U.S.A.—the same, twenty-one-year-old song of hypocrisy and slander!

The real facts are sufficiently plain and dramatic:—the Russian émigrés are to be found in almost all countries of the world and in the totalitarian states they are treated if no better than no worse than in the great democracies. Wherever they live they remain loyal and obedient to the laws and order, work hard for a usually miserable pay and as soldiers, legionaries, volunteers, policemen, workmen or simple bodyguards frequently pay with their lives for the foreign hospitality—you find Russian graves in Syria, Morocco, Shantung, Gran Chaco, Shanghai, Spain and elsewhere. The Russian émigrés never meddle in the internal politics of the people amongst whom they live.

In their hearts they always remain the bitter enemies of the Communist regime in Russia and it is no fault of theirs that the democratic states take no active part against the sinister plotting of the Comintern, while the totalitarian countries do. Hence—the desire to contact the anti-Comintern block and the readiness to assist in the general drive against Bolshevism. Where is the alleged betrayal and ingratitude? Must we forget all independence of thought of our Fatherland and, living in England, think like Lord Marley, like Leon Blum in France and like Mr. MARC T. GREENE in Shanghai? Unlike the certain other people who freely move from one country to another, changing citizenships and allegiance, for whom the patriotism is a mere word—we stick to our anti-Bolshevik guns, whether we are in Europe, America, Africa or China.

This mental attitude of ours was never secret to anyone and for 21 years remained the same with the exception of the few of those who were over-impressed with the Soviet films like "Peter the Great" and the magnificently staged ballet-parades in the Moscow Red Square.

STILL WHITE.

Shanghai, Nov. 9.

Attempt at Elucidation

To the Editor of the
"NORTH-CHINA DAILY NEWS"

SIR,—Your Correspondent in yesterday's issue of your paper brought up the question of Russian émigrés in Shanghai and their affiliation to the Anti-Communist block, and expressed his displeasure and dissatisfaction at this ungrateful attitude.

To me, a Russian émigré, brought up here in Shanghai, still loving my Country, this is a very painful thing to hear, as I feel that an open letter like that of MR. M. T. GREENE'S is bound to cause a considerable amount of damage to the Russian émigrés and place them in a very unfavourable position vis-à-vis the foreigners who are now so kindly assisting them—and all this through the fact that MR. GREENE has hurried to express his opinion and has come to conclusions without giving careful consideration to the actual position facing local Russians.

Allow me to take upon myself the liberty to elucidate him upon the whole matter, at the same time I am happy that this gives me an opportunity of placing the real position of the Russian emigres in Shanghai at present before the foreign public.

First of all let me state that whereas there are nearly fifteen thousand Russian emigres in Shanghai, the Anti-Communist meeting referred to by MR. GREENE was attended only by some two or three hundred people—mostly in the employ of the Japanese, therefore, they had no right whatsoever to represent the whole Russian community.

Secondly, I do not know whether your correspondent is aware that Russian emigres in Shanghai now come partly under the jurisdiction of the new Tao Tao Government, and in due course will be completely under their control and domination. In this connection it will not be out of place to mention here that Russian émigrés in Harbin, Tientsin, Tsingtao and other Japanese occupied areas have all been compelled to join the Anti-Communist front, under the penalty of being exported after being expropriated or otherwise even put into jail. Furthermore, they are requested to pay a substantial sum of their income towards the funds of the Anti-Communist pact. Again if the Japanese Government find it necessary they may enlist all able-bodied men in order to join the army in the event of any military action against Soviet Russia.

From the above you will note that Russian emigres here are in rather an unfortunate predicament and have only two alternatives—either to join the Anti-Communist block or leave Shanghai for good. As an example—this year no Russian emigres could leave Shanghai for North China or any other Japanese occupied areas without a Tao Tao passport—in other words without joining the Anti-Communist front. Therefore, unless the Foreign powers or League of Nations can take upon themselves the responsibility of local Russian emigres—all those who cannot leave Shanghai, (and there are very many of them), will have to join any group and do whatever the Japanese wish them to do.

Perhaps after reading the above Mr. GREENE will realise how helpless the Russians are under the present circumstances. I cannot vouch for every Russian in Shanghai, because there are a few who have decided to switch over to the Japanese in order to gain their favour, but I am sure that if a fair proposition was placed before them, very few would be willing to join the side of the totalitarian countries—and I think the greater majority of Russians in Shanghai today would substantiate my statement.

A SHANGHAI RUSSIAN.

Shanghai, Nov. 9.

Repudiation Wanted

To the Editor of the
"NORTH-CHINA DAILY NEWS"

SIR,—I should be glad to be convinced that the meeting of local Russians at the Astor House Hotel was not representative of the Shanghai Russian community as a whole. I am not, though I do not for a moment question the sincerity or good faith of the writers of the letters signed ALSO A RUSSIAN and WHITE RUSSIAN. There is, of course, always a minority. But I very much fear the SNOWWHITE type predominates, numerically if not culturally. There is, however, an easy and convincing way of determining the sentiment of the Russians here, the way always taken in such cases—a united, categorical repudiation of the action of the meeting in question.

MARC T. GREENE.

Shanghai, Nov. 9.

Glance Into History

To the Editor of the
"NORTH-CHINA DAILY NEWS"

SIR,—The letter of Mr. GREENE published in yesterday's paper still calls for clarification of its major point, namely, that the "whites" here passed a resolution "to establish anti-communist contacts with political organs in Japan, Germany and Italy for establishing a common front against communism." I wish to request Mr. GREENE to pore over the following questions, and answering them to help him and some of his correspondents to form views on White Russians based on firmer grounds of logic and reason, than that of heart sentiments.

What are these White Russians? Why are they here and elsewhere and why they are "white"? Are they really undemocratic? Should they be unpatriotic? To answer—it is to represent a very condensed survey of what took place in Russia 18-20 years ago. The "White Russians" are the remnants of the Russian Imperial Army who stood by the pledge given to the democratic countries by our Monarch during the Great War, which was fully endorsed later by the leaders of the first revolution—Russian democrats: to fight Germans to the "victorious end." To retain this anti-German front after the Brest-Litovsk treaty was signed by the present powers in Russia, who seized that power in October 1917 through arrests and murder of people's representatives assembled in Petrograd to establish final form of government after the revolution, the Allies sent their troops to Russia to support our army in anti-German-Communist war. In the course of the struggle the army was joined by masses of intelligentsia, workers, peasants, Cossacks etc. with the sole object of defending democratic principles. Thus came into existence the first anti-communist movement constituted of the White (in contradistinction to "red") Russian army and of the armies of the Allies, i.e. of "democratic countries."

Unfortunately we relied too much on the promises of the leaders of these countries, and, of course, we were deserted. The desertion was completed with betrayal of our leaders to the Communists to be murdered, and with carrying along of all that could be taken by one of these "democratic" armies evacuating Siberia, in "compensation" I believe. We lost the civil war and with arms in hand retreated to foreign lands to be interned according to international law and became civilians, retaining still anti-communistic ideology along with the rest of world democracy. As the years went by, on this front we were deserted again by our allies one by one, the U.S.A. being one of the last though. The further experience of some countries who got a touch of Communism has shown that we "White Russians were right in persisting in the fight against Communism; and thus being alarmed lest the fate of Russia becomes that of theirs, they revived and developed the anti-communist movement as it is now.

Meanwhile we tried hard to survive in the countries wherever we happened to be, and I do not think that anybody could accuse us of being a burden to any nation. Wherever we live—we, *en masse*, are loyal to our hosts, although the hospitality is often marked by the absence of the courtesy of welcome: the bread of our exile is made at times and places very bitter, indeed. Take for example Mr. GREENE'S challenge to local Whites. He states, that his country was generous, sympathetic, etc., admitting our "ex"s, who are prosperous on the long line of enterprises there. But is that because they are in America or because they can "show their goods"? The same query may be applied to other hospitable countries and the only sensible answer can be, that a "certain measure of success" follows us everywhere we are admitted on account of our abilities. But should this be the reason for us to forget our duty to ourselves? to our mother-country and to the true principles of democracy? Let Mr. GREENE and other correspondents realize: what would be the meaning of our existence as White Russian emigrants here and elsewhere if we were not looking for co-operators on the field of the same ideology to attain the ultimate end? If Mr. GREENE is a missionary, would not he try to make contacts with those who are combating the anti-religionists? and if he is a merchant, would not he do his utmost to co-operate in protection of his merchandise or to defend his rights of commerce? The contrary would be strange and illogical. And we are here not by the call of our mercantile interests, as Mr. GREENE is, but by the necessity of our conviction in the eventual triumph of true democratic principles over any of tyranny. Mr. GREENE is right: we did acquire enough of practical sense and therefore trust nobody, but welcome anyone going our way so far as it may serve our aim. Judging by the late trend of events in Europe, the countries there, are rather inclined to make contacts with anti-communist front, than to continue the pro-communist policy of later years, which proved to be so disastrous for those who trusted its sincerity.

Apropos having read Mr. GREENE'S letter, I could not escape a curious observation: starting his letter with a boast of what a charitable man he was "up to now" (I applaud and thank him here), he winds it up with a mild, truly "democratic" threat. Is it really possible for such an open-minded, benevolent man not to find, at least within himself, that there are domains in human existence where charity cannot serve as bribe and where "money does not talk"?

I. S.

Shanghai, Nov. 9.

Hat Snatching:
A Suggested Prevention

To the Editor of the
"NORTH-CHINA DAILY NEWS"

SIR,—Reading the letter in yesterday's paper, I may mention that I saw the same thng happen a few years ago on the tram. Do you not think it would be a good idea if the Tram and Bus Companies would have wire netting put on all the windows of the trams and buses, as that would definitely prevent people having their hats snatched from them?

SHANGHAILANDER.

Shanghai, Nov. 9.

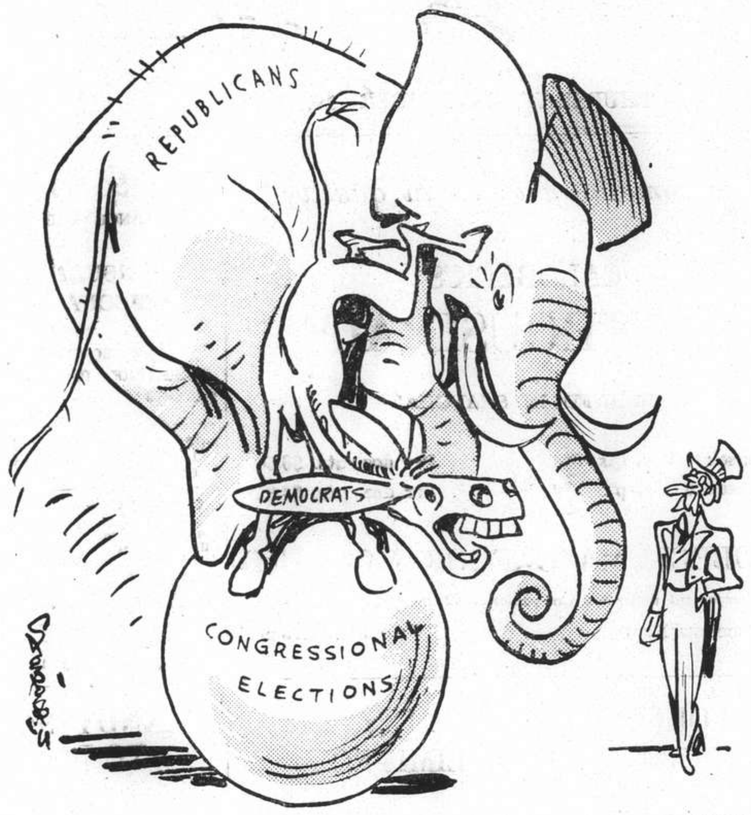

BY SAPAJOU

Plenty of Room for Both

Britain's Pageantry:
More Information Wanted

To the Editor of the
"NORTH-CHINA DAILY NEWS"

SIR,—The recent article by SHAVIAN and R.B.'s correspondence on the subject of the Household Cavalry and Foot Guards proved to be most interesting, specially to ex-members of the Guards like myself.

Here I would like to point out an interesting fact concerning the Life Guards, who, as stated in the article wear a scarlet tunic and a white plume. One man in the Regiment, however, does not conform to this rule. This man is the Farrier Major, who wears a black plume on his helmet and carries an axe instead of a sword. This is because of his duties in battles many years ago when he was required to slaughter badly-wounded horses during the fighting.

It is interesting to note that the Royal Horse Guards were formed by the Duke of Buckingham in 1661, and that the Life Guards are the senior Regiment. Concerning the Foot Guards it may be noted that the Coldstreams, who wore a white plume, now wear a red one, and the Grenadiers, formerly carried a red plume, now possess a white one. The change, I believe, was made after the Battle of Waterloo. I should like to hear of any other peculiarities affecting both Horse and Foot Guards.

EX-GUARDSMAN.

Shanghai, Nov. 7.

Hawaiian Holiday:
Information Wanted

To the Editor of the
"NORTH-CHINA DAILY NEWS"

SIR,—Having heard of the beauty of the numerous islands making up the Hawaiian group I was thinking of spending a fortnight there in March next year on leave en route to America.

I should be very obliged if any of your readers could give me an opinion as to whether a fortnight is too long, and some idea of what can be done and the cost of accommodation, etc., other than at Honolulu. Prices at that port seem to suffer from "Touristitis."

LEIS.

Shanghai, Nov. 9.

School Students:
Misbehaviour on the Buses

To the Editor of the
"NORTH-CHINA DAILY NEWS"

SIR,—Bus conditions in Shanghai are rather hopeless, as it seems that there is no regulation whatever. Could not the Bus Company be so kind as to put on daily services a few buses for the transportation of students only? This would avoid the big rush hours of the day and thus render comfort to the general public.

Yesterday I was boarding a bus, Route No. 1, from Palace Hotel (time 12.15 p.m.), consequently was prohibited from going on the upper deck. So far I did not see any notice or rules regarding such attitude of a gentleman to stretch both his arms so as to block the passage to the bus.

Students as well as anybody else should understand that they have no right in doing so. On many occasions I had always given entrance to ladies first, but I did not stretch my arms as in the case of that unknown fellow yesterday. In the eyes of the public it is not any grand action he did, but showed himself to be a man of poor education.

Hoping that this will meet with the approval of the Bus Company and thus will be of great benefit to all.

H. F. S.

Shanghai, Nov. 9.

***Whether the Bus Company can do something in this matter remains to be seen, but it is a notorious fact that the students in question are badly behaved on the streets.—ED.

Postal Service:
Registered Letter Case

To the Editor of the
"NORTH-CHINA DAILY NEWS"

SIR,—I have to complain of the disappointing service of the Shanghai Post Office. I am wondering how many thousands of letters have been destroyed, misdelivered, or returned to the senders on account of the carelessness of the postmen.

On October 24 a registered letter, Peiping No. 6793-10870, addressed to me care of Post Office Box No. 640, Shanghai, has been returned to the sender on October 27 without my knowledge or consent. Would the Director of Posts supply me with the following information: Have you any reason to return the said registered letter to sender? On what right? Did you give any instructions or information with regard to our new address? Why did not you reply to our letters of September 29, and October 11, 17, 21 and 29?

I should be very much obliged if the Director of Posts would answer the foregoing questions openly to the public.

(MRS.) WEN WANG SHU-MIEN.

Shanghai, Nov. 7.

***Several letters have been held over owing to pressure on space.

Sixty Years Ago

FROM THE "NORTH-CHINA DAILY NEWS" OF NOVEMBER 11, 1878

The weather today was good for racing, and although the course was somewhat heavy after the late rains, the running was fair and some good races ensued. The grand stand was graced with a larger number of the world's chief blessings—the ladies—than we remember to have seen for some years past on an off-day, and this, perhaps—or shall it be said, certainly—was caused not so much by the fineness of the weather, as by the fact that, with commendable forethought, the Stewards had at length brought the Steeplechase into daylight, that is to say, they made it the third race on the card instead of leaving it as formerly till the shades of evening had so far dimmed the landscape as to make it nearly invisible to the spectators and causing it to be uncertain jumping for the jockeys, through the timidity of the ponies in taking the leaps in the gloaming.

COAL

For Salamandre

Special Shansi Anthracite $49
Special Honan Anthracite $48

For Arcola

Honan Anth. Cobbles (long burning, 8% ash).. $46
Haiphong Anth. Nuts $40

For Stoves

Shansi Anthracite Lump..... $49
Foh San Bituminous Lump $44

For Fire-grates

Best Calcutta Soft Lump $43
Hongay Anth. Briquette $36

per metric ton of 2204 lbs.

CATHAY COAL SERVICE
(Shanghai's Direct Coal Merchants)
TEL. 33908 24 WUTING ROAD

AUCTIONS

L. MOORE & Co. LTD.

Established in Shanghai 1874 — Incorporated in Hongkong
FIRE LOSS ASSESSORS AND AUCTIONEERS
STORAGE TERMS ON APPLICATION — Branch Office: TOPLIS & HARDING
88 MUSEUM ROAD, SHANGHAI

In Cargo Salesroom—Now On View
To-day, Thursday, November 10, 1938, at 2.30 p.m.

Leather and Canvas Belting, Leather Belts, Rubber and Canvas Hoses, Electric Wire, Lamp Glasses, Lead Ingots, Steel Saw Blades, Iron Pipe Elbows and Rings, Packing, Klingerite Steam Packing, Ball Governor for Steam Engine, Original "Eugene" Permanent Wave Machine with Heaters and Accessories (French make), Inter Office Communication Telephone Set "Burovax" complete with switchboard, resistance, etc., cable line and 8 Telephones, Typewriter Ribbons, Ink Powder, Oil Printing Ink, "Key" Pencils (Copying and Black), "Soinnecken" Files, Stencil Paper, Earphones, Sound Boxes, Masks, Steam Radiator, Motor Generator 32-volts, "Jumper" Wool, Silk Ribbons, Ladies Gloves, Artificial Silk Handkerchieves, Overcoating, Skates, "Snow Flake" Evaported Milk, "Golden Deer" Condensed Milk, Throat Tablets, Iodide of Lime, Tumblers, Wine glasses, Inkstands, Lamp Shades, electric motor, Seasoning, Bee's wax, steel cables, Vegetables, Eau de Cologne, etc., also.

1 "Victoria" Motorcycle (in running order).

In Rear Salesroom—Now On View
To-morrow, Friday, November 11, 1938, at 9.30 a.m.
Household Furniture, Clothing and Sundries

In Main Salesroom—On View Friday
On Saturday, November 12, 1938, at 9.30 a.m.

Tientsin and Axminster carpets, upholstered double spring couches and arm chairs, day beds, lady's sable overcoat, fox and cat Chinese gowns, perambulators, bicycles, telescope, carved new ivory lions, bronze ware, "Limoges" coffee set, mirrors, lacquer cabinets, carved camphorwood trunk, watthour meter, books, magazines, music books, bookcases, flat and roll top desks, desk chairs, filing cabinets, modern style dining room and bedroom furniture, sideboards, cellarettes, dining tables, dining chairs, silver ware cabinets, flower stands, teapoys, screens, wardrobes, dressing tables, chests of drawers, night tables, centre tables, chairs, stools, brass, iron and wooden bedsteads, kitchen tables and cupboards, combination safe, cooking and heating stoves, etc., also

1 "Stewart-Warner" 8-tube radio receiver 110/220v. and 8 spare tubes
1 Large Millners' fire resisting iron safe with keys
156 pcs. Miscellaneous sporting cartridges

Noël, Murray & Co., Ltd.
(Incorporated under the Hongkong Ordinances)
Auctioneers, Appraisers and Adjusters
SALESROOMS, 160 CANTON ROAD
WILL SELL BY PUBLIC AUCTION

In Our Salesroom (160 Canton Road)
On Friday, November 11, 1938, at 10 a.m.

Modern Style Household and Office Furniture, Carpets, Bicycle, Stoves, etc., also,
78 Bags of Whole Wheat Flour at 49 lbs.

NOW ON VIEW
HUGH MARTIN, MANAGING DIRECTOR

LONDON CROSS WORD No. 1663

(By Arrangement with the "Daily Telegraph.")

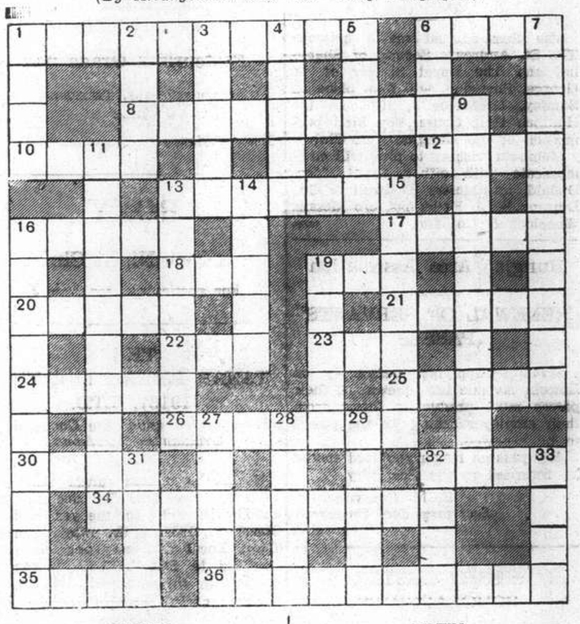

ACROSS

1 The description of this attendant has an ungallant sound
6 The name of this minor need not be Parry
8 No, cook does not make puddings of this weed
10 An object of foreign money
12 Following beside
13 English novelist
16 A learned Mohammedan not in his official clothes
17 Dodge
18 One of the twelve
19 Another of the twelve
20 The meal would be quite all right even if one were upset after it
21 English poet
22 Material found in 34 across
23 This shows the route
24 French river
25 Commonly equivalent to the reverse
26 Shorten apparently a way from bank to bank
30 "The —— is but the guinea stamp, the man's the gowd for a' that" (Burns)
32 Fictitious tale or being
34 A connection between vessels perhaps (to attain victory feel your way)
35 A number unwell in 16 down
36 As a musical instrument this can certainly be beaten

DOWN

1 That friend of one's youth now much changed
2 No this roach is not necessarily of the male sex
3 Strange
4 The waste stuff of a little west country river
5 If this fish loses its head retreat is all that is left for it
6 Bird
7 Diana's hair causes sadness
9 This describes constant action
11 Polished manners
13 Meal that sounds suggestive of an instruction to the caddie (two words)
14 "The rich —— cries with one eye and laughs with the other" is an old proverb
15 Dutch painter who tells Kathleen how many
16 Apparently this was made by the mill-master
19 He is eager if he loses his head
27 Lively
28 You may find this in certain streams hunting otters every year
29 An unpleasant sort of spirit
31 Aid to oriental beauty
32 This old beverage might be made for a change now
33 Control by nautical metaphor

SOLUTION OF LONDON PUZZLE No. 1662

S	I	C	I	L	I	A	N		S	C	A	R	A	B
A		H		E		S				A		O		R
M	E	A	N	N	E	S	S		S	P	R	U	C	E
P		R		G		E				E		L		E
L	I	G	H	T	I	N	G		T	H	R	E	A	D
E		E		H			T	U	G		O		T	
					P		M		B	R	I	T	O	N
S		P		B	A	S	T	I	O	N		E		G
P	O	R	T	A	L		R		X					
A		O		R		Y	E	S		V		M		U
R	E	D	H	O	T			E	U	R	A	S	I	A	N
K		I		N				P		R		R		I
L	U	G	G	E	R		M	I	L	I	T	A	N	T
E		A		S				N		E		G		E
R	E	L	I	S	H			D	E	A	D	H	E	A	D

for LONG LIFE

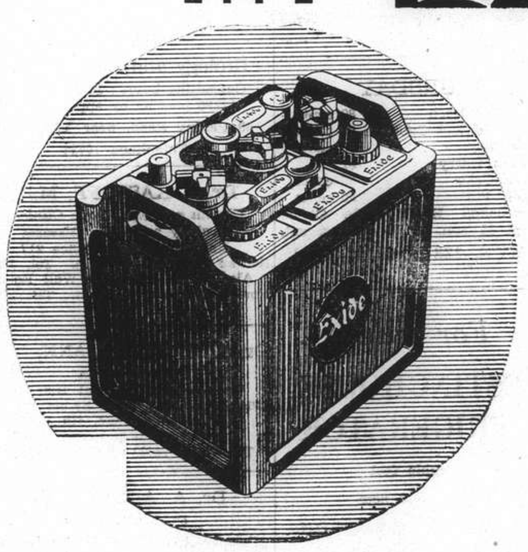

Exide

CAR BATTERIES

Stand Supreme

Inniss & Riddle (China) Ltd.
(Incorporated under the Hongkong Ordinances)
34 Yuenmingyuen Road, Shanghai
(Sole Agents)

Eagle Star
Insurance Co., Ltd.
HEAD OFFICE: LONDON
General Agents for China:
SHANGHAI INSURANCE OFFICE
103 Kiukiang Road
Telephone 18047 (3 lines)

GRIGORIEFF & CO., LTD.
(Incorporated under the Hongkong Ordinances)
860-864 Avenue Joffre Tel 72923

GENTLEMEN
We are offering you a great selection of Pure Silk
French Neckties
Just unpacked 10,000 pieces
Price $5.75
(instead of regular price $12)

PORTLAND CEMENT
"JUNK BRAND"
Obtainable at
Far Eastern Products Company
Special Distributing Agents.
209 Yuen Ming Yuen Rd.
Telephones 18871-4

FROM SHANGHAI FOOTLIGHTS AND FILMS

Current Films

CATHAY. — **"Four Men and a Prayer."**—With a beautiful girl as inspiration, four sons set out to clear their father's memory on a quest that takes them halfway round the world, uncovering a conspiracy that nearly rocks the world. Starring Loretta Young, Richard Greene, George Sanders, David Niven and C. Aubrey Smith, with David Henry, J. Edward Bromberg, Alan Hale, John Carradine, Reginald Denny and Burton Churchill in support. Opens today.

METROPOL. — **"Tropic Holiday."** — The story of an American author who goes to Mexico to forget his work and stays on to forget the world. With those popular tropic lovers, Dorothy Lamour and Ray Milland—Bob Burns, Martha Raye, Binnie Barnes and many Mexican headline vaudeville stars. Opens today.

NANKING.—**"The Drum."**—Alexander Korda's thrilling and spectacular drama of India's famous Northwest Frontier, based on a story by A. E. W. Mason. With Sabu, Raymond Massey, Roger Livesey, Valerie Hobson, Desmond Tester and a cast of many thousands. Reviewed elsewhere.

CAPITOL.—**"My Bill."**—Kay Francis as a simple courageous mother, supported by Dickie Moore, Bonita Granville, Bobby Jordan and Anita Louise. Opens today.

RIALTO.—**"White Banners."**—Another powerful, down-to-earth drama by the author of "Magnificent Obsession" and "Green Light." With Claude Rains, Bonita Granville, Jackie Cooper and Fay Bainter.

GRAND.—**"Little Miss Thoroughbred."**—When a smart-alec from the race tracks claims a cute kiddie from the orphanage as his daughter, he starts a sequence of laugh and thrill-packed adventures that lead to respectability and marriage. With John Litel, Ann Sheridan, Frank McHugh and little Janet Chapman. Last day.

Films Coming

"My Lucky Star."—Mirth, melody, romance and brilliant spectacle that includes a fashion show and the most gorgeous ice carnival ever screened. With Sonja Henie, Richard Greene, Joan Davis, Cesar Romero, Buddy Ebsen, Arthur Treacher, George Barbjer and Louise Hovick. Tomorrow at the **GRAND.**

"Marie Antoinette."—Norma Shearer resumes her screen career as the little Austrian Archduchess who became the last Queen of France. Tyrone Power co-stars as the gallant young Swede who risked his all to save her from the guillotine. The eminent supporting cast includes John Barrymore, Robert Morley, Anita Louise, Joseph Schildkraut, Gladys George and Henry Stephenson. To be roadshown at the **NANKING.**

"The Lady in the Morgue."—Was it "a slight case of murder" or were cops, crooks and snooping reporters even dumber than they seemed? A highly amusing Crime Club story with Preston Foster, Patricia Ellis, Frank Jenks, Thomas Jackson and Barbara Pepper. Coming to the **CATHAY.**

"Tip-Off Girls."—Did you know that there was a ten million dollar highway racket that uses beautiful girls as bait? Here is the exciting story and the tale of how it was smashed. With Mary Carlisle, Lloyd Nolan, Roscoe Karns, Larry Crabbe, J. Carroll Naish, Evelyn Brent, Anthony Quinn and Benny Baker. A **METROPOL** booking.

"Garden of the Moon."—Jam-packed with excitement, romance, snappy comedy and delightful melodies, it's Busby Berkeley's biggest musicale. A great cast includes Pat O'Brien, John Payne, Margaret Lindsay, Johnnie Davis, Jerry Colonna, Joe Venuti and his Swing Cats and Jimmie Fidler. Coming to the **GRAND.**

"Yellow Jack."—The gripping story of the fight to conquer yellow fever gives four buddies the chance to risk their lives for science in the greatest story of its kind since "Pasteur." With a huge cast headed by Robert Montgomery, Virginia Bruce, Lewis Stone, Andy Devine, Henry Hull, Charles Coburn, Buddy Ebsen, Henry O'Neill and Janet Beecher. Coming to the **NANKING.**

"Passport Husband."—Involved by rival gangs in a nefarious scheme to save a gangster's moll from deportation, Stuart Erwin suddenly develops qualities that bring bloodthirsty lawbreakers to an unexpected and hilarious downfall. With him are Pauline Moore, Douglas Fowley, Joan Woodbury, Harold Huber and Robert Lowery. Coming to the **CATHAY.**

"Stand-In."—Leslie Howard and Joan Blondel in a picture showing the inside of Hollywood—also Humphrey Bogart and Marla Shelton. Coming soon to the **CAPITOL.**

"The Texans."—One of the new season's big action epics, unfolding in one thrilling sequence after another, the dramatic story of the Lone Star State and introducing a new and exciting love team. With Joan Bennett, Randolph Scott, May Robson, Walter Brennan, Robert Cummings, Robert Barrat, Francis Ford, Raymond Hatton, Otis Harlan, 30 other featured players and 3,000 extras. Coming to the **GRAND.**

"Penitentiary."—A dramatic tornado of thrills, featuring Walter Connolly, John Howard, Jean Parker and Robert Barrat. Coming to the **PARIS.**

"Breaking the Ice." — Genuinely human in theme, richly enhanced by homely humour, and with an ice carnival as its showpiece, this is Bobby's most pretentious picture. Starring Bobby Breen, with Charlie Ruggles, Dolores Costello, Robert Barrat, Dorothy Peterson and Charlie Murray in support. Coming to the **METROPOL.**

"Marie Antoinette"

Norma Shearer comes next week to the Nanking in the name role.

"Four Men and a Prayer"

At the Cathay Theatre today Loretta Young and Richard Greene are starred, while in support one finds George Sanders, David Niven, C. Aubrey Smith, William Henry and John Carradine.

"Tropic Holiday"

Opening in starring roles at the Metropol Theatre today are Bob Burns and Martha Raye, while (pictured above) Dorothy Lamour and Ray Milland—also Binnie Barnes and Tito Guizar support.

"My Lucky Star"

Sonja Henie, Richard Greene and Joan Davis have the leading roles at the Grand tomorrow. Among others are Cesar Romero, Buddy Ebsen, George Barbier and Louise Hovick.

"The Drum"

Sabu ("Elephant Boy") has the featured role at the Nanking today in the drama of the Northwestern Frontier—others include Raymond Massey, Valerie Hobson, Roger Livesey and Desmond Tester.

To Dine and Dance

ARCADIA.—Russian cuisine. Ermoll's orchestra. Nick Kniazeff's Ballet. Sunday tea dance.

CASANOVA. — Apollo's Gauchos. Astor Trio.

CATHAY RESTAURANT.—8th floor. Luncheon and dinner.

CATHAY HOTEL LOUNGE.—Morning and afternoon tea and cocktails.

CHEZ ROVERE.—French and Italian cuisine.

CIRO'S.—Cabaret. Sunday tea dance. Harrison's orchestra.

DARYAL.—Russian and Caucasian cuisine.

D. D.'s NIGHT CLUB.—Russian and foreign style cuisine. Hegamin's Trio.

DEL MONTE.—Cabaret. Alabido's orchestra. Floor show.

JESSFIELD CLUB.—Night Club. Boder, Roth and Bulmer entertaining.

JIMMY'S—American style meals at all hours.

JOSE.—Cabaret. Blue bar.

KAVKAZ.—Russian and Caucasian cuisine. Dining and dancing. Floor show.

LONDON CLUB.—Night Club. Girl orchestra.

MASKEE.—Night club. Sellers, and "Fritz" entertaining. Raisa dancing.

METROPOLE HOTEL. — Grill and dining rooms for business tiffins and other occasions.

PALACE HOTEL.—Tea lounge, snack counter and grill room. Music during tiffin, tea and dinner by a classical trio.

PALAIS CAFE. — Cabaret. Swing music, entertainment.

RENAISSANCE CAFE.—Russian and Caucasian cooking.

SUN YA.—Chinese delicacies at tiffin, tea and dinner.

ROXY.—Night club. Geza and Gino.

TOWER.—Night club. Dancing at 9.30 p.m. New music and new entertainment.

WINTER GARDEN. — Night club. Volsky's Midnight Follies. Nina Kellan's orchestra.

Roxy Opening Night

Having chosen the popular American term "Roxy," for the name of their new night club, situated at 1409 Yu Yuen Road, the management announce the formal opening tonight. At last evening's press reception expressions of appreciation were extended to Mr. J. Hellman, manager, on the furnishings and fittings, the gay atmosphere and general spirit prevailing. The decorative scheme is something new to Shanghai, incorporating a number of novelties, introduced from abroad.

Roxy's two G-Men, Geza and Gino, entertain at the piano and on stringed instruments.

Apache Dance Tonight

Tonight and tomorrow night will be observed at the Majestic Ballroom as Apache Nights, and in honour of the occasions all of the 150 international hostesses of the ballroom will appear in special Apache costumes, fashioned by Gramoff. In addition, special music and decorations, candles on the tables and sawdust on the floor will be a part of the scheme. The Majestic has engaged a ballroom team to present the original Apache dance. The cabaret caters to service men as well as civilians.

Britain's Film of The Season

"Sixty Glorious Years" a Magnificent Production; Epic of Victoria

In an industry that has never been widely celebrated for its restraint in content and address, it is a pleasure to come across a film with so much natural dignity as "Sixty Glorious Years," Herbert Wilcox's successor to his screen biography of Queen Victoria, writes C. A. Lejeune to the "Sunday Observer."

This film, which has been made throughout with the blessing of the Court, and has been given more royal facilities than any work since the beginning of the cinema, is oddly bare of the pomp and circumstance attendant on the usual screen chronicles of princes. It is a very quiet film. There are few big crowds of players. The sets have been copied industriously from the private rooms in the royal palaces, and finally dispel the illusion that kings and queens live in marble halls and stir their tea with golden teaspoons. It is sub-titled "An intimate diary of Queen Victoria and her beloved Consort, Prince Albert," and it is this sense of intimacy within the limits of royal decorum that gives the film its peculiar atmosphere of charm.

"Sixty Glorious Years" naturally covers much of the same ground as 'Victoria the Great," and there is actually one shot, in the scenes of the Diamond Jubilee, that is the same in both pictures. But the two films are so different in treatment that you never get any feeling of repetition. "Victoria the Great" was, in effect, a national newsreel. "Sixty Glorious Years" is the comment on it of a privileged onlooker. You watch it with the relish for personal detail that any honest public feels for any great figure in the limelight. Events in themselves are cold things, which only come to life for most people through some detail acutely personal.

Vivid Legendary Figure

It was interesting to read that Mr. Chamberlain flew to Berchtesgaden. It was far more interesting to read that he flew to Berchtesgaden with his umbrella. The legendary figure of the Queen behind the long history of the last century becomes much more vivid, when you learn that she had a "stand-in" of the same size and figure to try on her dresses, that she liked the shades on her parlour windows lowered by so many inches precisely, that both she and the Prince Consort took two lumps of sugar in their tea.

The title of the film is actually a misnomer. It covers 61 years, beginning in 1840 with the young Queen's firm announcement to Parliament of her intention of marrying Prince Albert of Coburg, ending in 1901 with the lying-in-state, four soldiers keeping watch over the Queen's coffin. It covers the years, too, in something like 90 minutes, cutting down every scene to its bare bones with an admirable economy. Life moves on in a swift but ordered parade between Buckingham Palace and Windsor. Osborne and St. James's and Balmoral.

Outside, in the world, they fight in the Crimea, they fight at Khartoum. They run the first "electric telegraph" under the Atlantic. Peel and Palmerston and Russell, Gladstone and Disraeli and young Joe Chamberlain take their seats on the stiff benches of the House of Commons. Dr. Lister discovers antiseptics. Mr. Dickens crusades against bad housing. Prince Albert plans that "monstrous greenhouse," the Crystal Palace Disraeli buys the Canal shares.

Drama, Discipline and Dignity

You may have gathered from the foregoing notes that I think well of "Sixty Glorious Years," and you will not be mistaken. I like it for many things, but mostly for its three Ds—its drama, discipline and dignity. I have an inveterate fancy myself for the quiet days of life; good manners, large families, and broad acres. My own childhood was spent just outside the years this film celebrates, but close enough to them to give the record a strangely nostalgic quality.

After a lifetime of films in which exuberance is at a premium, in which boy slaps girl, and girl likes it, it is a pleasure to spend an hour in this world of well-mannered serenity. I like to recall the days of the great middle class, when fathers handed down an income to their children, and nannies ruled grimly in the nursery, and women had the high status of dependence. Thank you, Mr. Wilcox, and you, Miss Neagle, for 60 courteous years.

The Lambeth Walk

Serge Ermoll and a musician demonstrate the Lambeth steps nightly at the Arcadia.

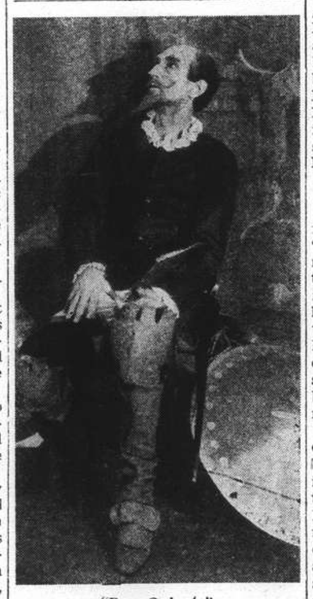

"Don Quixote"

N. Sokolsky with Le Ballet Russe tomorrow at the Lyceum Theatre.

Last Performances of "Don Quixote"

The new production of the Russian Ballet, "Don Quixote," was so enthusiastically received and acclaimed to be a great success by houses filled to capacity that it has been decided to give two more performances of this most colourful and entertaining ballet. An evening performance will be given tomorrow at 9 p.m. and the last matinee performance on Sunday at 2.15 p.m.

There is no doubt that this show is far the best produced by Le Ballet Russe. Scenery effects are excellent, costumes rich and beautiful, not a detail is overlooked and the dancing and acting are of high calibre. It is not often that one sees in Shanghai such a show which is readily understood and appreciated by all, for the ballet is an art that knows no language barriers.

Perfect mimicry, symphonic music, amusing situations, (the appearance of Don Quixote on horseback, a real horse too, and Sancho Panza on a donkey), flaming and temperamental spanish dancing, refined classical ballet make this ballet a most attractive entertainment. A large corps-de-ballet of little ballerinas with talented Joy Blackwood is enchanting. It is a most entertaining spectacle for adults and exciting show for the youngsters.

Booking is open at Moutrie's and at the Theatre.

The Lambeth Walk

Introduced to Shanghai by Serge Ermoll and his twelve music masters on opening their recent engagement at the Arcadia, the Lambeth Walk is taking the dancing public by storm and this popular orchestra is requested as many as seven or eight times each evening to render the accompanying refrain. As a matter of fact Serge and a musician give nightly demonstrations for the benefit of those who wish to learn the simple, yet alluring, dance. The orchestra have another popular English dance "up their sleeves," but will bid their time before demonstrating it to Arcadia patrons.

Nick Kniazeff and his ballet meanwhile augment the entertainment programme with ensemble and duet numbers, regaling late diners as dancers.

"Bells of Corneville"

With Rosen, comedian of the Russian Light Opera, interpreting Gaspard, which won him renown in his younger days in Russia, this organization are bringing Planquette's "Bells of Corneville" to the Lyceum stage tonight. Associated players include Zorich, poular soprano, Kudinoff, Bitner, Slobodskoy, Tomsky, D'Oder and Jilina, while Seroff and Manjelei lead the ballet in "Ghost Dances" and "Waltz of Roses." Production by Valin. The Russian Light Opera are repeating this item on Saturday and Sunday nights.

"Bells of Corneville"

Rosen as Gaspard tonight with the Russian Light Opera—Lyceum.

Gala Winter Season

Within a week or so the Jessfield Club will inaugurate several novel features which are certain to meet with hearty response. The management has been busy making plans for a gala winter season and with all arrangements shortly to be complete, innovations will be the order of the gay nights at this popular night spot. Cozy and with an atmosphere that places all at ease, the Jessfield Club has for long attracted those who seek enjoyment at night, and is determined not to lag behind the times. Just what the new plans of the Jessfield Club are, the management will not reveal at present, but promises that the new arrangements should improve an already popular night club.

The Jessfield Club at present has two small dance floors, one adjoining the bar lounge where youthful and talented waitresses help dispense the drinks. The music at the Jessfield is of high order since all of the musicians who play there are polished artistes. Whether it is dance music or music of the semi-classic order that one desires, the Jessfield Club orchestra, small though it is, will be glad to comply with the wishes of the patrons.

"George and Margaret"

Much interest is being shown in the next A.D.C. play due at the Lyceum Theatre on October 23. "George and Margaret" is a bright little comedy dealing with upper-middle class English life; there are eight members of the cast each of whom is a character study in itself; there are the parents, the three children, the eldest son the model of uprightness, the second one the open-minded cynic and the daughter the typical modern young woman of today. Then there are the servants, the one that is attractive and the other one that is not. A young man visitor comes to stay in the house and the amorous entanglements that ensue are not to be gone into here: suffice it to say that everything turns out in the end to everybody's satisfaction and the curtain descends sending the audience away in the happiest frame of mind.

It has not been an easy task for the producer, Mr. Smith-Wright, to fill all these parts with the correct types, but the performances will show how well he has succeeded. Some very attractive settings are being prepared by Mr. J. C. Clavering.

French Club Dance

Indicating the popularity of the new series of dinner dances with entertainment and floor-show arranged by the entertainment committee, the beautiful ball-room of the French Club was filled to overflowing last Saturday.

For next Saturday the following programme has been arranged:—

"Oriental Fantasie" .....Astor Trio
"Tango Moderne" .....Mlle. Tais and M. Wiener
"Doll Dance" .....Mlle. Brawning
"La Rosita" .....Astor Trio
"Valse d'Amour" .....Mlle. Tais and M. Wiener

A full dinner is served in the ballroom from 8.30 p.m. to 10.30 p.m., while a special short course dinner may also be obtained.

In order to avoid disappointment and to assist the committee, members are urgently requested to reserve tables as early as possible. Tables will be allotted strictly in order of reservation. It would also be of assistance if those who intend coming in after the theatre would also notify the Club.

Quandary Over Title

The quandary in which Samuel Goldwyn has been, as a result of ownership claims on the title of "The Cowboy and the Lady." has been relieved by the payment of money to the Clyde Fitch estate for the use of the title of the old Fitch play. The producer acquired an original story from Leo McCarey and Frank R. Adams, and when he learned that the title was the same as the stage piece he felt that he could avoid complications by reversing the wording and calling it "The Lady and the Cowboy." The Fitch heirs protested against the similarity. And, intrigued by the title, for he felt that it was particularly suited to a Merle Oberon-Gary Cooper epic, Goldwyn offered to buy the original. He did not acquire rights to the play, which can still be sold, but because of a producers' agreement no other studio will be allowed to use the name without Goldwyn's permission.

Astor Trio Programme

Commencing tomorrow night the Astor Trio, headliners of the floor show at the Casanova Ballroom, will enter upon their seventh successful week at the ballroom and will present an entirely new floor show. The trio includes Miss Nina Anteres and George and Nick Astor. They are acrobatic and ballroom dancers, in addition to which George Astor is a pleasing singer. The trio presents three numbers a night, one being a solo by Miss Anterest, the second a duo number and the third a trio performance. Pleasing dance music is furnished by Apollo's Gauchos.

Volsky's Midnight Follies

It is pointed out by the management of the Winter Garden that the establishment is more than just a night club, offering as it does dining, dancing, a midnight revue by Volsky's Follies, the fascinating game of skill, Bingo; two dance floors, including the new postage stamp dance floor, the new Sophistocrat cocktail bar and in the annex, which is covered and protected from cold, the milk bottle game and the miniature shooting gallery, in addition to Wee golf. Barbecued chicken dinners are served every Sunday and Wednesday, while barbecued steak dinners are available every night, with special price for the full dinner if served between 7 and 9 p.m. Music at the Winter Garden is furnished by Nina Kellan's orchestra, featuring Tod Sanborn, Thomas Tillmak Missman, Jimmy Elder and the ace violinist, Stanley. On Sunday there will be a tea dance with entertainment by the Midnight Follies.

Michael Whalen will play a featured role in "Samson and the Ladies," with Lynn Bari and June Gale sharing top honours. The supporting cast includes Guinn (Big Boy) Williams, Ed Brophy and Chester Clute.

LAFAYETTE CINEMA
323 R. Lafayette Tel. 81200
TO-DAY AT 3, 5, 7 and 9 p.m.
SYLVIA SIDNEY
HENRY FONDA in
"You Only Live Once"
To-morrow:—"Mysterious Avenger"

MUNICIPAL ORCHESTRA LYCEUM THEATRE
SUNDAY, NOVEMBER 13, at 5.15 p.m.
SIXTH SUNDAY
SYMPHONY CONCERT
RUSSIAN PROGRAMME
MOUSSORGSKY: "Night on the Bare Mountain"
TSCHAIKOWSKY: Symphony No. 6
THE PATHETIQUE
RIMSKY-KORSAKOW
SUITE: "Le Coq d'or"
Conductor: MAESTRO MARIO PACI
POPULAR PRICES: Balcony $1.10—Stalls 55 cts.
Booking at the LYCEUM from 10 a.m. to 6 p.m.
Reservations shall not be held after 5 p.m. on the day of the Concert unless they have been paid for

LYCEUM THEATRE
Nov. 10, 12 and 13 at 8.30 p.m.
"THE BELLS of CORNEVILLE"
Comic Opera by R. Planquette
Prices from 75 cts. to $3
Booking at Moutrie's and Lyceum

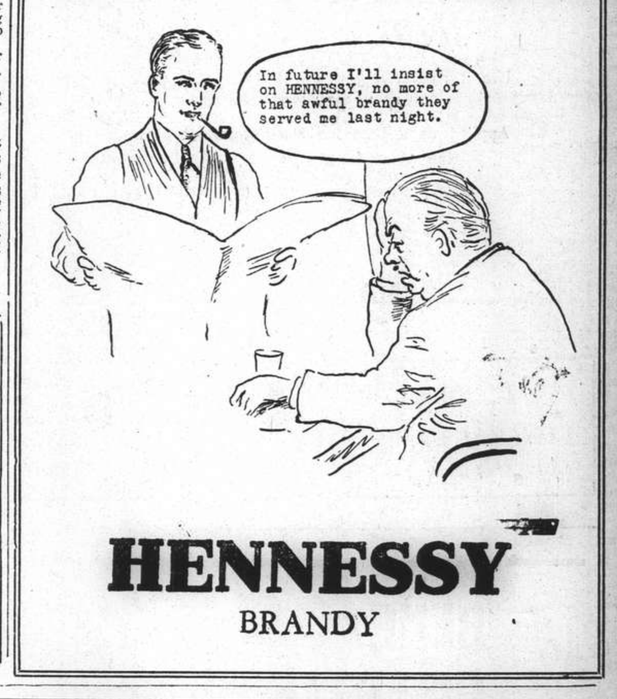

ROXY
NIGHT CLUB
has its premiere to-night
Two G-Men
GEZA and GINO
will entertain you with mirth and song
1409 YU YUEN ROAD, (NEAR JESSFIELD PARK)
Reservations: 22822 J. HELLMANN, Manager

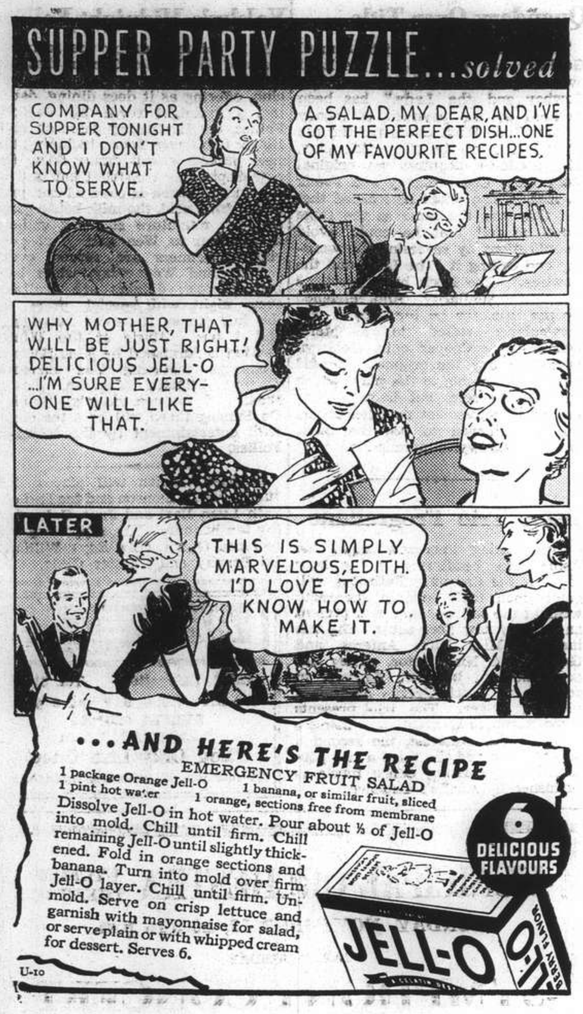

"HAZELINE"
(Trade Mark)
SNOW"

Protects beautiful skins

Use it regularly, you will be delighted with its beneficial effect.

Applied as a base for face-powder, it prevents the pores from becoming clogged.

Disappears without trace of greasiness.

Glass jars, from all Pharmacies and Stores

BURROUGHS WELLCOME & CO.
(PROPRIETORS: THE WELLCOME FOUNDATION LTD., LONDON, ENG.)
LONDON AND SHANGHAI

xx 7540 Copyright

T. MACDONALD & CO.
FUNERAL UNDERTAKERS—1076 SINZA RD.
All Kinds of Monuments in Stock Telephone 30466

BLUE GILLETTE BLADES
give keener, smoother, cheaper shaves and more shaves per blade

(1)

"THE NORTH-CHINA HERALD"
(Established in 1850)

Is the weekly edition of the "North-China Daily News" for readers abroad. It is nearly all news and is the best medium for keeping in touch with events in China when out of reach of the daily.

SUBSCRIPTION RATES, including Postage
To Europe or America: $28 per annum ($2.50 per month)
A Sample Copy will be sent on request

NORTH-CHINA DAILY NEWS & HERALD, LTD.
Telegraphic Address: HERALD SHANGHAI

KAILAN MINING ADMINISTRATION
has frequent sailings from
SHANGHAI to CHINWANGTAO
DIRECT

Reservations for passenger accommodation may be made at the

KAILAN MINING ADMINISTRATION
SHIPPING OFFICE, 3rd Floor
Hongkong and Shanghai Bank Building, 12 The Bund, entrance Foochow Road, Telephone 11070 or through the principal Travel Bureaux.

TO EUROPE
BY
TRANS-SIBERIAN ROUTE

A SPECIMEN ITINERARY

1st day. Depart Shanghai.
3rd day. Arrive and depart Dairen.
4th day. Arrive and depart Harbin.
5th day. Arrive and depart Manchouli.

SIBERIAN EXPRESS Leaves Manchouli Every MONDAY and THURSDAY

11th day. Arrive Moscow.
12th day. Arrive Warsaw.
13th day. Arrive Berlin.
14th day. Arrive London or Paris.

COMPLETE RESERVATIONS AND TICKETS TO ANY DESTINATION, SIBERIAN EXPRESS MEAL COUPONS. ADVICE AS TO, AND ASSISTANCE WITH VISAS, AT:

THE OFFICIAL BOOKING-AGENTS

Thos. Cook & Son, Ltd.
119, Nanking Road Tel. 15335 (Extension No. 7)

Telephone 34220 Day and Night Service
International Funeral Directors
207 KIAOCHOW ROAD
Artistic Memorials R. O. Scott, A. W. Horton

TO SINGAPORE AT REDUCED FARES

Special reduced rate tickets, available for two months, are quoted by Blue Funnel Line, between Shanghai and Singapore.

"A"	class	vessel	£22	return	First class
"B"	"	"	£16	"	" "
"C"	"	"	£14	"	" "

Tickets are interchangeable with those of P. & O. S. N. Co.

For sailings apply to

BLUE FUNNEL LINE
Agents:
BUTTERFIELD & SWIRE

NEGA VODKA
A. N. LAZARIDY
FAMOUS SINCE 1905

ARE YOUR TIRES SAFE..?

Don't gamble on smooth tires when Goodrich gives you EXTRA SAFETY and EXTRA MILEAGE at no extra cost.

ONLY GOODRICH GIVES YOU 6-POINT PROTECTION

1 Extra-thick tread extends over entire sidewall.
2 All plies are gum-insulated.
3 The plies lock around the bead, holding it in place.
4 100% full floating cord used throughout.
5 Only extra-strong cable cords are used.
6 The famous Life-Saver Golden Ply protects against blowouts.

Equip with Goodrich SAFETY Silvertowns
BUILT TO ENDURE

Sole Importers for China: CARLOWITZ & CO.
Distributors for Shanghai:
KA FOONG TIRE CO.
425 Avenue Foch Telephone 84499

NORTH-CHINA DAILY NEWS
Single copies 10 cents

Shanghai delivery	per annum	$24
China, Korea and Japan	"	$32
Hongkong and Macao	"	$50
Postal Union Countries	"	$85

NORTH-CHINA HERALD
EVERY WEDNESDAY
Weekly Edition of the "North-China Daily News"
Single copies 40 cents

Shanghai delivery	per annum	$18
China, Korea and Japan	"	$18
Hongkong and Macao	"	$21
Postal Union Countries	"	$28

NORTH-CHINA DAILY NEWS & HERALD LTD.
(Incorporated in Hongkong)
Reg. Office: North-China Building, Shanghai
Telegrams: Herald Shanghai
P.O. Box 707 Telephone 11055

Letters should be addressed to the Secretary, North-China Daily News & Herald, Ltd., to whom all remittances should be made payable.

Articles and letters intended for publication in the news columns of the paper should be addressed to the Editor and not to individuals. Correspondents are requested to typewrite on one side of the paper only. Letters to the Editor should be brief and to the point.

Messrs. Crane-Debenham Limited, 69 Fleet Street, London, E.C.4, have been appointde special English representatives for the transaction of all business relating to advertisements for the "North-China Daily News" and the "North-China Herald," and have these newspapers on file in their offices.

Announcements in this column $5 per insertion including insertions in the North China Herald.

BIRTH

CHALMERS.—On November 8, 1938, at the Country Hospital, Shanghai, to Mr. and Mrs. W. M. CHALMERS, a son. -5145

MARRIAGE

KADOORIE — GUBBAY.—At "Ohel Leah" Synagogue, Hongkong, November 9, 1938, LAWRENCE, eldest son of Sir Elly Kadoorie, K.B.E. and the late Mrs. Kadoorie, to MURIEL, only daughter of Mrs. S. Gubbay and the late Mr. David Gubbay of Hongkong. No personal invitations were issued. -5161

SILVER WEDDING

On November 6, 1913, at St. Matthews Church, Newport, Mon, England. HAROLD VINCENT STARLING to FLOSSIE ADELAIDE LOUISE JONES. Present address, 103 Devonshire Road, Weston-Super Mare, Somerset. 12294

DEATH

GRIFFITHS.—On November 9, 1938 at the Country Hospital, Shanghai. MYFANWY ROBERTA (Honey) GRIFFITHS, aged eight years and nine months. Dearly beloved daughter of Mrs. E. C. Griffiths. The funeral will take place at the Pahsienjao Cemetery, Friday, November 11 at 3 p.m. -5166

IN MEMORIAM

LAW.—In loving memory of our beloved NELLIE, who fell asleep at Edinburgh, Scotland, on November 10, 1937. Mother, Dad, sisters and brother. 12295

CARDS

FRITZ RITTMUELLER

P.P.C. 12293

Mr. EDOUARD A. HAMAMDJIAN and Mr. and Mrs. HAIG ASSADOURIAN, finding it impossible to thank individually all their many friends who so kindly expressed sympathy and sent beautiful flowers during their bereavement, wish to herein convey to them their heartfelt gratitude.

IMPARTIAL NOT NEUTRAL

THE WHITE RUSSIANS

Mr. Marc T. Greene has started quite an active hare by his letter over the recent meeting of a number of White Russians in the Astor House which decided to establish anti-Komintern contacts with political organs in Japan, Germany and Italy for the purpose of presenting a common front against Communism. His reputation as a writer makes it quite certain that he is well able to look after himself, despite the spate of letters his original communication has called forth, but he need not be surprised if there is quite a deal of difference from the views which he has expressed not only amongst the White Russian community but also in other quarters. In the first place the number attending the meeting at the Astor House, which is in the occupation of the Japanese, and affords colour for the suggestion that the whole proceedings were under their auspices, represents but a small fraction of the White Russians in Shanghai, and most certainly is not to be taken as in any way representative of the whole White Russian community at this present juncture. But even if they were it is not easy to see that in arriving at the decision they are reported to have done, they have committed any particularly heinous offence. Rather they appear to have re-emphasized their own political creed, and in doing what they have done have demonstrated their perfectly comprehensible enmity to the system which deprives them of their country and their rights of nationality. These people who have made the decision which Mr. Greene criticizes so roundly are those, who, for the most part, fled from Russia either because of the horrors of the terror, or because they could not subscribe to the political doctrines of those who became masters of the country. They resent the existence of a system brought into being in circumstances of bestial cruelty such as has shocked the world for years, and in their eyes there can be no compounding with that particular devil, the spirit of Communism. Between the White Russian and Communism it must always be war *à outrance*.

Let it be admitted that Mr. Greene is correct in contending that these White Russians have allied themselves to mediæval despotism, but in admitting that let it be remembered that that is the sort of thing from which they fled, and all they have done is to make a choice between what appears to a large section of the world to be but two evils. Of Communism they will have none. They will fight it to the very last and those nations which are the enemies of Communism are, *ipso facto*, their friends, and they look forward to the day when the present political system of Russia shall have passed away, and something akin to the régime which still commands their loyalty shall be established. These people whom Mr. Greene criticizes are to be held just as loyal to their ideals as he undoubtedly is to his, and it is somewhat unworthy of him to suggest, as he appears to, that the Astor House decision has come from the development of a "keen practical sense out of their difficulties and deprivations." The argument that because some of their large number have received hospitable treatment in democratic countries obliges them to some degree of loyalty to democratic ideals is not particularly impressive. It is to be hoped that those who have received such benevolent treatment are properly grateful to the countries which have afforded it, but that is a very far cry from suggesting that the White Russian community here should adopt similar political ideologies. The history of the White Russian in Shanghai is an interesting one, and one which redounds greatly to their credit. In the course of the last twenty years they have built themselves up into a community which has a well-recognized and thoroughly-deserved place in the foreign communities of Shanghai, and starting from the stables of private residence which once lined Avenue Joffre they have created the shopping thoroughfare which is now to be seen as witness of their courage, industry and stability. They may, as Mr. Greene remarks, remain as undemocratic as ever, but fidelity to a system is not necessarily to be condemned; it may possibly be praised.

Nevertheless whatever organization may arise out of the meeting in the Astor House will need to be watched with the closest scrutiny. If the creation of a White Russian organization along similar lines to some created in the northern cities is being contemplated the conditions created will be deplorable. The conduct of certain White Russian organs operating for example in Harbin, animated as it is claimed by patriotic motives, has been tinged with a criminality which we believe is completely foreign to the majority of the White Russians in Shanghai, and it is clear that they would suffer considerably where any such body to be formed in Shanghai. That is a possible development over which there may be some future anxiety. Mr. Greene in a letter published today suggests that the method by which he can be convinced that the meeting in question does not represent the majority of White Russians in Shanghai is by a united, categorical repudiation of its action. Unfortunately conditions as they are in Shanghai make it imperative that White Russians should live as inconspicuously as possible, and any endeavour to secure such satisfaction for Mr. Greene would attract in their direction that quality of attention which they desire most to escape. This journal believes that this particular meeting was not representative, and its acquaintance with the White Russian community since its very commencement in Shanghai has been fairly close and certainly sympathetic, but even if this does not eventually prove to be the case, it must be remembered that the Communists sowed very evil seeds in the hearts of people who sitting by the waters of Babylon can and do still weep over the country which once was theirs and from which they are but innocent exiles.

Japanese Ban Hamlet

The English literary world continues to be occupied trying to solve the mystery of Shakespeare but a more fruitful field of enquiry might be trying to fathom the state of mind which prompted the Japanese authorities to ban "Hamlet." It is reported that the Osaka police have forbidden the production of the play, which was the first of the poet's works to be translated into Japanese. No reason has been given but the suggestion is made that the ban may have been inspired by the two-fold beliefs that royalty is portrayed in an unfavourable manner and Hamlet enunciated "dangerous thoughts." Whatever political motives the melancholy Dane may have conceived, like many other of Shakespeare's plays, they were highly moralistic from a national point of view and were directed at repairing a grievous wrong although by violent means in accordance with the standards of the time. Any restrictive action by the Japanese authorities, therefore, becomes even more strange because nobody could accuse Shakespeare of disrespect for royalty for he was a monarchist at heart and received ample favours from this bountiful fountain of patronage in the Elizabethan age. Shakespeare's monarchical views were the subject of reference by a critic on the recent production of a modernized version of Hamlet at the Old Vic. He wrote:

> ....The dynastic struggle is the very foundation of the tragedy. A believer, it seems, in absolute monarchy and the divine right of kings, Shakespeare felt deeply about usurpation and regicide; as deeply perhaps as the modern Englishman feels about freedom and democracy. Usurpation is the theme of a disproportionate number of his play—Macbeth, King John, Richard II, Richard III, Julius Caesar, King Lear, As You Like It and The Tempest being among that number. It is impossible to believe that the banished Duke—always, be it noted, a good man—and the regicide were simply dramatic conveniences. To Shakespeare, clearly, usurpation was sacrilege.

Regarded in this manner from which there will be little dissent, what greater form of dramatic appeal could be made to a people whose own code of moral behaviour and reverence for the throne is so high that there could be no other response but that of repugnance for the conduct leading to the finale and sympathy and admiration for Hamlet in his protest? Unfortunately, in Japan of recent years there has developed among officialdom a peculiar inversion of mind which pretends to see things which are non-existent. If the banning of "Hamlet" is to be accepted as a standard for official action, a drastic pruning of Japanese literature must follow because a considerable amount of the Samurai legend is inspired by the same noble motives which moved Hamlet.

Jacob Epstein

Today Jacob Epstein, the famous sculptor, will be fifty-eight years of age, and there are many in the world who will wish him long years in which to continue what appears to them to be a process of flouting artistic sensibilities. Those who have only had the opportunity of seeing pictures of highly publicized grotesques which have aroused such storms of criticism will probably not realize that when it comes to the accurate portrayal of form, Epstein is in a class by himself. There are in most countries of the world delightful examples of the quality of his work, things which would be pleasant to have in any home, and upon which ever to look with admiration. In particular the writer has a recollection of a delightfully fashioned head of a baby, on view in a London art dealer's window, a thing of real beauty and life. In portraiture too he is able by his own methods to produce likenesses in which are delineated the form and character of his sitters, and when all this is remembered, it becomes all the more puzzling to understand his departure into art forms which are not only grotesque but actually repulsive. Is it just some selfish desire to shock humanity, or an indication to the world that an artist need only consult his own taste as to what he shall do, and how he shall do it? There is more than a suggestion that what he has been really doing is to test the amount of hypocrisy which exists in certain art circles, and that those who have professed to find some deeply esoteric message in some of his sculptures will one day find that Epstein has been quietly pulling their very eminent legs. It is to be hoped not, for many reputations would suffer, and the feelings of even more would be hurt. On the other hand centuries hence may discover that Epstein was long before his time, and has been serving caviar to the general, in which event the art experts who delight in his work will be justified, even if they never realize it.

IN PARENTHESIS

Appointment

"DARLING!" she said, "I'm so sorry! Am I terribly late?"

"Oh, no; it's all right. We did say Tuesday."

* * *

Recovery Indicated

AT a dinner recently, a man sitting next to a lady was, to say the least, inebriated. He leered at her and commented: "Shay, you're the ugliest woman I've ever seen!"

Angrily the lady retorted: "And you're the drunkest man I've ever seen!"

"I know, madam," replied the tipsy one, "but I'll get over that in the morning!"

* * *

Ghost Story

AN empty house was being renovated and the owner left the telephone connected while the work was in progress.

One day the bell rang and a workman answered it. To his surprise he heard: "Put me five bob each way on——"

At this point the workman interrupted.

"Just a minute, mate. You've got the wrong number. This 'ere 's an empty 'ouse."

"Then who the blazes are you?" asked the voice at the other end. "A ghost?"

* * *

Knowledge

A MACHINE had gone wrong in a large factory. The factory mechanics all tried to start it again, but all their efforts were of no avail, and finally an expert was called in.

He went over the machine carefully, and eventually asked for a hammer. When the tool was brought to him he gave a smart tap, and the machine started.

Shortly after he sent in his bill—£20 5s. The factory manager thought this amount rather heavy and asked for a detailed statement. When this came it read:

"To tapping machine with hammer .. 5 0
To knowing where to tap ..... £20 0 0."

* * *

Another Little Problem

ALBERT and Henry, are in a swimming-bath. They decide they would like a little excitement, and climb to the top of the diving tower.

The top of the tower is 60 feet from the water.

Henry, who dives first, falls at a speed of 937 feet a second. If the distance from the hole he makes in the water to the place where he emerges is 24 feet, and he covers it at 48 miles an hour, state the time he takes from diving off the tower to emerging....

Remembering always that, while on the the tower, he recognizes Albert, once more, as a man he has swindled out of £500, and decides to escape from the baths through the waste-pipe.

* * *

No Disparity

FARMER Giles had married again, and all the villagers were talking about it.

It was known that the farmer's bride was 20 years younger than her husband, and, according to the villagers, this was not right.

Eventually the rumour got to the ears of Giles himself, through a friend.

"Everybody's talking about ye," began the friend. "They're sayin' yo had no right to marry so young a lass as ye did. The disparity is too great."

"Don't you believe it," said the farmer. "As a matter of fact, there's no disparity at all, for every time I looks at the wife I feel 20 years younger, an' every time she looks at me she feels 20 years older!"

* * *

Senator Soaper Says—

Growing up and becoming president is still tops, with us at least. In Europe, growing up is considered good.

A narcotics agent reports a decline in opium smoking. In his wildest dreams, the addict gets nothing he can't find in the European picture.

A rumour that has Switzerland next on the must list is believed baseless. After all, capturing the League of Nations would be going too far.

An alarmist urges the Dies committee to probe nudism as a source of pernicious alien propaganda. Yet no nudist who is sincere would have anything up the sleeve.

THE WEATHER

Temperature near Holy Trinity Cathedral Shanghai 24 hours ending 7 p.m.:—

Yesterday	Min.	55.00	Max.	75.0
Same date, 1937	Min.	43.0	Max.	61.0

Rainfall nil.

Temperature at Siccawei:—

Yesterday	Min.	49.1	Max.	72.5
Same date, 1937	Min.	41.0	Max.	61.2

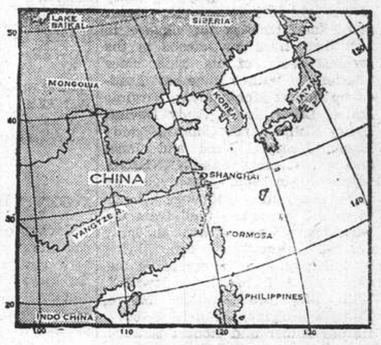

Siccawei's Report

State on the morning of the 8th.—Anticyclone over China. Depression over Central Japan. The typhoon over China Sea has inclined North-Eastward and remains stationary. Variable winds over Northern and Central China: North-Easterly in the South. Fine weather in the North and over our regions; overcast with some local rains in the South.

State on the morning of the 9th:—Anticyclone over China, Korea and Japan. The typhoon, between Hsinan and the Paracels, is advancing Westward.

Probabilities, 4.30 p.m. yesterday:—Fine weather, cloudy at places with morning mists and variable breezes over Northern, Central China, our regions and the Eastern Sea. Overcast to cloudy with some local rains and North-Easterly winds around Formosa. The typhoon, near Hainan, continues Westward.—Siccawei Observatory.

ACKNOWLEDGMENTS

IN MEMORY OF MR. JOHN WOTHERSPOON

To the United Services Association:—

Mr. and Mrs. W. H. Helm	$ 5.00

IN MEMORY OF MR. JOHN WOTHERSPOON

To the Limbless Fund:—

Mr. and Mrs. W. H. Helm	$ 5.00

To the Salvation Army:—

Associated Foreign Charities	$2,000.00

IN MEMORY OF MRS. ANNIE DA SILVA

To the Portuguese Ladies' Benevolent Society:—

M. de S.	$ 2.00
Hugo and Tuti	$ 3.00
Marie and Emilio	$ 3.00
Lina and Jim	$ 2.00
Ticia and Vicky	$ 2.00
J. P. Braga (Hongkong)	$ 3.00
Mr. and Mrs. J. M. C. Lopes	$ 3.00
Miss Evelina Lopes	$ 2.00

IN MEMORY OF MRS. HENRIETTA (ANNIE) DA SILVA

To the Florence Spooner Memorial Home:—

Mr. and Mrs. Y. Sutcliffe	$10.00
Mr. and Mrs. T. A. Cooper	$ 5.00
Mr. and Mrs. H. B. Gallop	$ 5.00
Aggie and Margie	$ 5.00
Mr. and Mrs. L. D'Encarnacao	$ 5.00
Mr. and Mrs. M. P. de Campos	$ 5.00
Mr. Albert White	$ 5.00
Mr. Victor Cooke	$ 2.00

Republican Resurgence Toward Power in U.S.

Latest Returns from Elections Show New Deal Stopped in Many Key Positions; Democrats Losing in Gubernatorial Races

Washington, Nov. 9.

FOR the first time in eight years, Republican political leaders prepared to celebrate a minor, but new, resurgence toward national political power as returns from yesterday's elections showed that President Roosevelt's New Deal had been stopped in at least nine key positions. Although Congress will remain predominantly Democratic for the next two years, the Republicans made outstanding gains in the vital states of Massachusetts, Michigan, Pennsylvania and Ohio.

Based on incomplete returns, it was apparent that the Republicans had regained footholds in their old strongholds, the agricultural Middlewest and the Industrial East. One of the few victories to which the Democrats could proudly point was in New York, where Mr. Herbert H. Lehman, present incumbent, defeated his Republican rival, Mr. Thomas E. Dewey, for the governorship.

In Pennsylvania, traditionally a rock-ribbed Republican fortress until the New Deal and the Committee for Industrial Organization united, the Republicans scored two notable victories. Mr. George J. Earle, present governor of the state, conceded that his opponent, Senator James J. Davis, and been re-elected to the Senate. He also conceded that his running-mate, Mr. Charles Alvin Jones, Democrat, had been defeated by Judge Arthur H. James for the governorship, succeeding Mr. Earle.

Michigan's voters flocked to the polls to register their distaste of the methods used by Mr. Frank Murphy, present governor, in handling the automobile strikes. At the last returns, Mr. Frank Fitzgerald, former governor of the state and this year's Republican nominee, was leading Mr. Murphy, 379,094 to 262,331 with only a few precincts as yet unreported.

Ohio's Democratic Senator, Mr. Robert J. Bulkley, who was one of President Roosevelt's "favoured few" to receive a helping hand in the Democratic primary, was apparently going down to defeat. Mr. Robert A. Taft, Republican son of the late President Taft, was leading Mr. Bulkley, 758,918 to 664,881 with 5,749 of 8,599 precincts reported in.

Republican Victory in Ohio

Mr. Taft and Senator Bulkley toured the state in series of "Lincoln-Douglas" debates, with Mr. Taft accusing Senator Bulkley of being a "rubber stamp."

In the Ohio gubernatorial race, Mr. John W. Bricker, Republican, was leading Mr. Charles Sawyer, Democrat, 778,978 to 732,143 with 5,613 of the precincts reported in. Mr. Sawyer defeated Mr. Martin L. Davey, present governor, during the Democratic primaries.

The Republican victory in Ohio is noteworthy in political sources because national leaders hope to make the state their major base for the 1940 operations when the presidential elections get under way.

Political observers gasped when Wisconsin returns showed Mr. Julius P. Hell, Republican, leading Mr. Philip F. La Follette, present governor, for the governorship.

M. La Follette, together with his brother, Senator Robert M. La Follette, have controlled the state for years, and this year launched a new political movement, Progressive Party of America, designed to form a liberal bloc for the 1940 elections.

With 1,425 of the 2,995 precincts reported in, Mr. Hell was leading Mr. La Follette, 182,790 to 117,276.

Pacific Coast Results

Out on the Pacific Coast, the two leading supporters of the "ham and egg" or U.S.$30 pension every week plan were leading their Republican opponents by a wide margin.

Mr. Sheridan Downey, who defeated Senactr William G. McAdoo in the Democratic primary mainly on the strength of his support of the pension plan, was leading his Republican rival, Mr. Philip Bancroft, 321,879 to 261,160 with 6,256 of 12,472 precincts reported in.

Mr. Culbert Olson, Democrat, was leading in the race for the governorship over his Republican opponent, Mr. Frank F. Merriam, the present governor, 389,984 to 327,742 with 6,276 precincts in.

Mr. Roosevelt endorsed both Mr. Downey and Mr. Olson but condemned the U.S.$30 every Thursday plan. All of the Colifornia Congressmen, Mr. Clarence Lea, Democrat, and Mr. Harry L. Englebright, Mr. Richard Welch and Mr. Bertrand Gearhart, all Republicans, were returned to office unopposed.

Farmer-Labourite Loss

Mr. Elmer A. Benson, present Farmer-Labourite Governor of Minenesota, saw his hopes for re-election go tumbling under the onslaught of Mr. Harold Stasen, Republican, who piled up 245,703 votes to Mr. Benson's 161,733 with 1,093 or 3,739 precincts reported in.

It was the second loss of the day for the Farmer-Labourites, as Mr. La Follette of Wisconsin was one of the founders of the mid-west movement. Both men supposedly had complete control over their state, and were, in addition, backed by the Democratic machines because of their liberal attitudes and semi-alliances with the New Deal.

Massachusetts, today, had evidently elected its first Republican governor in eight years when newspapers supporting Mr. James H. Curley, former governor, conceded the victory to Mr. Leverett Saltonstall, the Republican nominee. The Republican plurality was estimated in excess of 100,000.

Mr. Saltonstall, a typical Yankee with a Harvard accent, will succeed Mr. Charles F. Hurley, present Democratic Governor.

(Continued on page 6)

Latest Situation in U.S. Elections

New York, Nov. 9.

The state of the Parties in the American general elections at 8 o'clock (E.S.T.) this morning was as follows:

HOUSE OF REPRESENTATIVES	
Democratic	202
Republican	123
Progressive	1
Outstanding	109
SENATE	
Democratic	65
Republican	22
Other Parties	4
Undecided	5

—Reuter.

Bombs Thrown in Japanese Home

Special Service Section Japanese Escapes Death; Four Grenades Hurled

In an attempt to murder a member of the Special Service Section of the Japanese Army, Mr. Sasaki, and several of his friends including Formosans and Chinese, four hand-grenades were hurled into his residence at 65 Gordon Road last night by an unknown number of Chinese, several of whom fired shots after the missiles had been thrown, with the result that a Chinese servant was injured and removed to hospital.

The grenades were thrown during a party which had been given by Mr. Sasaki, in honour of his friend, Mr. Ko, a Formosan, to celebrate his engagement to a Chinese girl, Miss Tsang. At about 8 p.m. the party broke up in confusion as three sudden explosions occurred in different parts of the building, these being followed by the firing of several pistols, windows being shattered and much damage being done to the exterior of the house.

Luckily none of the grenades found their way into the room where the party was being held, but a Chinese servant was picked up outside suffering from a ruptured left eye ball and bad lacerations on the eye lid. He was removed immediately to St. Luke's Hospital where he was detained.

Grenade Picked Up

Settlement Police were immediately notified of the occurrence and a party of detectives was despatched from the Bubbling Well Station. During their investigations they picked up an unexploded grenade and found traces of the men having entered the grounds of the house over the wall. No trace of the men could be found, however, the gang having made good their escape immediately after firing the shots.

Japanese police and members of the Ta Tao administration also carried out investigations with the Settlement police and took statements from all inmates of the house. It was ascertained that the shots had been fired from Mauser pistols, several cartridges being picked up at the scene.

Damage done to the property by the explosion of the grenades was found to be considerable. A guard was left there last night by the Japanese and Settlement police and investigations into the bombing were being conducted at a late hour.

New Protest Over Border Shooting

Soviet Troops Accused Of Firing on Manchus

Changchun, Nov. 9.

A protest has been lodged by the Manchoukuo Government in connection with a new shooting incident near the Soviet border, it was disclosed here today.

Several Soviet soldiers of a border patrol crossed the boundary northeast of Hungchun in north-eastern Manchoukuo and fired on a Manchoukuo border patrol in the vicinity of Mati on Monday, according to a message received here.

Mr. Nobusada Shimomura, Foreign Affairs Commissioner for North Manchuria stationed in Harbin, was instructed to file a protest with the acting Soviet Consul-General in Harbin.—Domei.

British Troop Trucks Submerged by Floods

New Palestine Arrivals Rescued by Boats

SPECIAL TO THE "N.C.D.N."

Jerusalem, Nov. 9.

When the Second Battalion of the Highland Light Infantry arrived at Haifa yesterday for service in Palestine, severe floods north of Tel Aviv submerged the trucks and buses being used to transport the troops to the south, and rescue operations had to be carried out by boats.

The self-styled Arab commander-in-chief, Aref Aboul Azzak, is allowing military driving and travelling permits to be obtained by Arab citrus exporters "in order that the citrus crop may be transported."—Reuter.

British Cars Stolen In Canton

Hongkong, Nov. 9.

Messrs. Wallace, Harper & Co., local British motor-car agents, have received telegraphic advice that their Canton premises were entered this morning by Japanese soldiers and that six motor-cars and a number of accessories were removed.

The premises, the telegram added, were ransacked, despite the fact that the entrance is stated to have been sealed with a British Consular seal. —Reuter.

Central China Charter Firm Policies Told

Mr. Kodama Defines Guiding Principles; Foreign Aid Unasked

Tokyo, Nov. 9.

"I will, as one of my guiding principles, try to make Shanghai flourish as an international market," said Mr. Kenji Kodama, 67-year-old president of the newly-formed Central China Development Company, in an interview. "Shanghai," he declared, "has had a great past, but I see before it an even greater future."

The Central China Development Company, Mr. Kodama explained, was capitalized at Y.100,000,000, of which half was to be subscribed by the Imperial Government and the other half by the general public. The Company, which will have its head office in Shanghai, came formally into existence on November 7. A quarter of its capital, Mr. Kodama said, had already been paid up.

Mr., Kodama, who was formerly president of the Yokohama Specie Bank, emerged from retirement to head the new company at the special request of the Prime Minister, Prince Konoye.

The concern will operate as a holding company, and will develop almost every branch of commercial enterprise, including railways, waterwork, power-plants, shipping, mining, and telephone, telegraph and wireless systems.

Its first task, Mr. Kodama said, would be to reconstruct damage resulting from the hostilities, and the second to develop entirely new enterprises.

"No Idea of Monopolies"

"We have no idea of monopolies," Mr. Kodama emphasized. "Although we will not solicit it, we shall welcome foreign co-operation. My management will be on a fair basis. We shall not try to eliminate existing foreign enterprises."

"I am hoping," Mr. Kodama continued, "that the foreign Powers will show a sympathetic understanding. I will not say that they have been hostile, but they certainly have not been too friendly. They have shown a lack of understanding so far, but I hope their attitude will change."

Asked whether the policies of his company would be directed by the Army, Mr. Kodama said: "No. We shall operate as a purely commercial enterprise. There are no Army officers on the board of directors. The selection of directors was left entirely in my hands, and I have chosen businessmen without any connection with the Army."

Mr. Chamberlain Criticized

Mr. Kodama criticized the recent speech in the House of Commons in which the British Prime Minister, Mr. Neville Chamberlain, said Japan could not develop China without Great Britain's financial help.

"Mr. Chamberlain," he said, "seems either not to understand the situation quite correctly, or he might have been misquoted, or meant more than he said. True, we should need capital if we had to complete our work in a hurry by a certain fixed date. But that is not going to be the case. We aim at working principally for the happiness of the Chinese people. There is under our command plenty of labour and food, the organizing power of Chinese and Japanese brains and ample natural resources to exploit. If we go along slowly, we do not think we shall have to depend upon foreign financial help, although this does not mean to say that our policy will be to exclude it."

Chinese Intimidated

Asked if Chinese business leaders in the occupied areas had shown any disposition to co-operate with the Japanese in their commercial enterprises, Mr. Kodama replied: "Yes, they have, but fear of assassination by General Chiang Kai-shek's agents has hindered greater participation.

The Central China Development Company, Mr. Kodama said, was a purely Japanese concern, but its affiliated and subsidiary companies would be joint Sino-Japanese enterprises.

Replying to a question whether third-party capital would be welcome, he said: "That depends on the circumstances. If third parties show a friendly attitude towards us, we will not refuse their co-operation; in fact, we should be glad and willing to have it."

Although his Company was purely a commercial concern, its work, Mr. Kodama declared, would in a sense be political. He was eager to improve the relations between Japan and the foreign Powers, and he would do nothing which would tend to exclude foreign business from China. It was entirely wrong to suppose that foreign firms would lose their trading rights in China.

"If Shanghai Flourishes"

Referring particularly to Shanghai, Mr. Kodama said: "If Shanghai flourishes, then Japanese business will

(Continued on page 6)

Mosaic and Actuality Prove Grim Contrast

Against this huge coloured mosaic on the wall of a building at Wuchang showing a panorama of General Chiang Kai-shek and his troops, Japanese soldiers are seen marching to new positions after the capture of the Wuhan cities in the other direction.

Tungcheng Falls to Japanese In March on Yochow

Chinese Steadily Driven Back in Rapid Push to Important Hunan City; Chengtu Damage Slight

KEEPING abreast of the naval drive on Yochow which was reported to be approximately 20 nautical miles from the city, Japanese army forces yesterday afternoon completed occupation of Yunki, an important point in the Chinese defence of Yochow only 24 kilometres from the city, a message reaching here yesterday afternoon revealed.

Meanwhile, a spokesman for the Japanese army declared yesterday afternoon that Japanese units operating from Tsungyang, on the south bank of the Yangtze, gained a foothold in Tungcheng at one o'clock.

The entry into the Chinese stronghold, the spokesman said, was made only after a bitter fight against Chinese lodged in heavily fortified positions. Both the air and artillery arms of the army co-operated with the infantry, the spokesman said.

With the fall of Tungcheng, which was not only a major stronghold of the Chinese retreat, but also an important point in the Changsha defence, the Japanese advance will be considerably facilitated, the spokesman said. Yanglussu, the spokesman declared, was completely occupied at 7.30 on Wednesday morning.

West of Hankow, the spokesman said, the Japanese advance is continuing satisfactorily.

Unimpeachable information reaching here, the military spokesman said, asserts that General Yu Han-mou, Kwangtung Pacification Commissioner, has been executed.

This report, if correct, the spokesman said, goes to show that the much vaunted unity of China, especially among the military, "is no more."

Five Killed, Ten Wounded in Chengtu

Chengtu, Nov. 9.

Five persons were killed and 10 wounded yesterday, when the south airfield, in the West Gate area, was bombed during the first air-raid on the Szechuen capital since the hostilities between China and Japan. Six persons were also wounded by machinegun bullets.

Japanese Squadrons 8 and 9 appeared at 11.30 in the morning and crossed the city to the north airfield. They were attacked en route by Chinese pursuit 'planes.

The squadrons flew low over the West China Union University and the radio station, but they did not let loose their bombs until they were over the north and south airfields.

Despite the fact that there were 54 bomb holes in the north airfield, the only damage was a broken window in the solitary 'plane remaining on the field. No bombs were dropped in the vicinity of foreign property. —Reuter.

Warning in Chungking

Chungking, Nov. 9.

Persons living here on the south bank of the Yangtze report day-long processions of coolies trailing up the hillsides, from river ferries, and bearing the furniture and personal effects of those who are moving to the hills to avoid possible air-raids.

In an editorial today, the "Kuo Min Kuan Pao" warns the city's 600,000 residents of the dangers of remaining.

It demands that the authorities make the countryside safe from bandits, settle transportation problems, find places for the people to live and, if possible, find them employment.

The newspaper comments on the fact that hundreds of school children are seen running home in the city, when an air-raid alarm is sounded. These children should be adequately protected, the journal adds.—Reuter.

Making up for the time lost due to unfavourable weather, Japanese naval aircraft in a series of spectacular raids deep in Chinese territory on Tuesday, left a trail of wrecked Chinese planes, hangars and demolished military establishments.

Divided into four separate flights, the Japanese planes attacked Yuanchow, in western Hunan province; Hengyang, central Hunan on the Canton-Hankow railway; Chengtu, capital of Szechuen, and Chungking, present capital of the Nationalist régime.

Capture of Tungcheng

Advancing swiftly south and west in a drive toward Yochow and Changsha, Japanese troops captured Tungcheng, a pivotal point in the main Chinese defence line near the Hunan-Hupeh border, after a brief but spirited clash on Wednesday afternoon, Domei field dispatches claimed.

Japanese troops were mopping up stragglers in the city. The streets were littered with Chinese dead and wounded, the message said.

Situated near the Hunan-Hupeh border, Tungcheng was the centre of a defence line connecting Yochow, Siushui, and Wuning. Capture of the town means the collapse of the Chinese line and placed the Japanese forces in an advantageous position for a direct thrust westward toward Yochow or south-westward to the Hunan capital, Domei field dispatches said.

A Domei message from Honan stated that Nanyang, in the northern part of that province, had been evacuated by the civilian population as about 20,000 soldiers, survivors of the fighting in the Tapieh Mountains, poured into the town. It was described as a "dead city." Chinese troops were said to be crossing the Peiping-Hankow Railway in disorder.

Straddle Cross Railway

Strong Japanese columns pouring into Hunan province straddled the Canton-Hankow Railway yesterday, gained possession of Yunglowtung and Tanglowkang, key points commanding the line, and scattered retreating Chinese troops in a rapid thrust toward Yochow.

Tanglowkang, six kilometres from the railway, fell to the Japanese at 9.30 o'clock on Wednesday morning, dispatches from Domei correspondents at the front claimed. A mechanized detachment battered its way into the town after an all-night battle.

The Chinese defences at Yunglowtung, about 35 kilometres south-west of Puchi, collapsed before an assault of another Japanese vanguard unit on Tuesday.

Chinese troops deployed along the railway were caught between two Japanese detachments advancing from the north and south. One column launched an attack on Yunglowtung after pushing along the bank of Hwangkai Lake through hilly territory. The Chinese fought desperately for a time before the Japanese succeeded in piercing their lines. Heavy losses were said to have been suffered by the Chinese defending this area.

Pillboxes, barbed wire entanglements and covered trenches were constructed both north and south of the railway by Chinese troops which had retreated from the Wuhan cities.

Chinese Mowed Down

Furious fighting raged all day Tuesday and throughout Tuesday night as the Japanese columns launched simultaneous attacks from two sides. A crossfire from the Japanese guns "mowed down the Chinese in heaps," a message from a Domei correspondent stated.

The two forces battled for hours in the moonlight before the Chinese at last gave way, leaving hundreds of dead.

A retreat of the main Chinese force in this sector along the Yochow-Tsungyang Highway previously had been cut off by the fall of Wulipai.

Chinese troops whose retreat had been cut off at a point 12 kilometres north of Tungcheng comprised the newly organized 10th and 80th Divisions.

These divisions were "virtually annihilated" by Japanese aerial and artillery bombardments, Domei field dispatches claimed.

Japanese troops advancing along the Lu River reached a position within 12 kilometres of Tsungcheng, on the Hunan-Hupeh border south of Tsungyang.

Italian Prince Shot Dead by Woman

Rome, Nov. 9.

Prince Luigi Alberico Trivulzio, whose wife is lady-in-waiting to Queen Elena, was shot dead yesterday. A 40-year-old woman is alleged to have fired five revolver shots at the Prince. She was arrested.—Reuter.

Herr Hitler Makes Colonies Claim

Sole Question Left Between Reich and Britain and France

Munich, Nov. 9.

Germany's demand for the return of her former Colonies was renewed by Herr Adolf Hitler in a speech yesterday to the Old Guard on the occasion of the fifteenth anniversary of his beer cellar putsch.

"We are very grateful," he said, "if there are statesmen in France and Great Britain who wish to live in good understanding with the German people. It only remains for us to agree over the Colonies which were taken away from us on pretexts contrary to justice."

"Nazi Germany," Herr Hitler declared, "will never go begging. We shall not go to Canossa, where Emperor Henoy IV humiliated himself in 1077 before Pope Gregory VII. We wish to negotiate, but if others decline our rights we shall secure them in a different way."

Beyond the Colonial question, the Chancellor asserted, Germany had no demands to make on France and Great Britain.

"We only want," he continued, "to do business with them, to buy and sell in equal measure."

"Mr. Churchill Might. . ."

Herr Hitler declared that if others were to rearm, the German people would not run about with olive branches. "We do not want to interfere with other people's constitutions. Let them have their democracies. We shall retain our National Socialism. No British statesman has the right to interfere with us. We know these hypocrites from the days of the war. Germany will not be conquered by phrases, and she will not be conquered by arms."

Men in power in London and Paris today, the Chancellor went on, wanted an understanding, but Mr. Churchill might head the British Government tomorrow.

British Parliamentarians who wanted to destroy the regime in Germany, he said, could not do it because it represented the German people.

"If British speakers declare that we have destroyed two democracies, we ask Mr. Churchill and Mr. Duff-Cooper whether they have the keys to democracies."

German Democracy

The Chancellor claimed that democracy also existed in Germany, because the regime was supported by the will of the people. He did not destroy two democracies but, as a democrat, he had destroyed two dictatorships, that of Dr. von Schuschnigg and Dr. Benes, in order to give freedom to oppressed peoples.

He added that British Parliamentarians knew nothing of Central Europe, just as "we ourselves do not know too much about India, Egypt and Palestine. They would do well to concentrate on Palestine, for what is happening there looks more like force than democracy."—Reuter.

Colonial Politics Chair

Berlin, Nov. 9.

A chair for colonial politics has been established by the High School for Politics in Berlin.—Reuter.

"Mein Kampf" in Arabic Published in Egypt

Cairo, Nov. 9.

An advertisement in a leading Egyptian newsaper announces that Hitler's "Mein Kampf" has been translated into Arabic and is now on sale throughout Egypt.

The book, "written by the man who has the final word on peace or war" as the advertisement terms it, is translated by Aly Mahgoub Effendi and entitled "Kifahy," which is the literal translation of the German title. It contains 275 pages and 25 illustrations.

Sponsoring the issues is a so-called "Islamic Party" (hitherto unheard of). This party describes itself as the "party of Moslem reform and fraternity, fighting international communism and fascism by attempting to establish a Moslem social order midway between the two which will raise high the torch of Islam and will avert the dangers of Communism and Fascism."—Reuter.

New U.S. Congress Expected to Push Forward Record Rearmament Plans

President Roosevelt May Double Naval Fleet; Air Force and Army to Be Greatly Increased

Washington, Nov. 8.

The new Congress, part of which is being elected today, will become a national defence Congress, the most important work of which probably will be to prepare the United States for the defence of the entire western hemisphere against attack by any possible combination of alien Powers, observers believed here today.

Regardless of the political complexion of the new Congress, observers believed President Roosevelt was virtually assured of overwhelming support for his rearmament programme, the largest in America's peacetime history.

The President is expected to ask Congress for at least $1,500,000,000 to speed construction of the world's most powerful fleet and vastly increase the strength of the Army and air force.

Fleet May Be Doubled

Some officials here believe that the Administration's naval programme envisages the eventual construction of a fleet nearly double the size of the present fleet. They expect the President to ask the new Congress for appropriations for the construction of two or more super-battleships, two aircraft carriers, seven or eight cruisers, ten or twelve destroyers and many auxiliary ships.

The Army, however, is causing the greatest concern among military circles here. Military leaders contend that the Army is not powerful enough at present even for home defence. The President is expected to ask Congress for at least $10,000,000 to modernize and mechanize the Army and strengthen coastal defences.

The greatest increase in strength, proportionally, will be in the Air Force, however. The President is understood to be planning a force of at least 10,000 modern planes which would give the United States one of the most powerful air fleets in the world despite speeded aircraft construction in other countries.—United Press.

King's Speech Criticized

Opposition Leader's Views Countered by Prime Minister; Mr. Chamberlain Reviews Progress

London, Nov. 9.

COMPLAINT that the King's Speech contained no indications of any constructive proposal, either political or economic, for bringing peace to a distracted world was made by Mr. C. R. Attlee, Leader of the Labour Opposition, speaking in the House of Commons yesterday during a debate on the Address of thanks to the King, moved by the Conservative member for Hastings, Mr. M. R. Hely Hutchinson, and seconded by the National Labour member for South Nottingham, Mr. S. F. Markham.

Mr. Attlee expressed regret that the speech was marked by a complete absence of any realization of the gravity of the situation. He also thought it characteristic of the complacency of the Government that there was no mention of unemployment. The Opposition, he said, felt that the foundation of national strength was the condition of the people and a sound policy of nutrition was the basis of that condition.

Sir Archibald Sinclair, the Leader of the Liberal Opposition, also criticized the negative character of the speech.

While paying new tribute to the Prime Minister's sincere devotion to peace, he said that the Liberals had indicted, before history, governments which, having been given the instrument of the League of Nations, had failed to use it for lack of courage and faith, foresight and skill.

It was vital, he asserted, to achieve national unity on foreign policy, but the absence of reference in the King's Speech to the League of Nations hardly encouraged the hope that the Government's policy was one which would secure the firm and unreserved support of the country as a whole.

Domestic Interferences

Like Mr. Attlee, Sir Archibald Sinclair expressed regret that there was no promise in the speech to establish a Ministry of Supply. He declared that the Government needed to reassure the country that it intended to preserve and protect its liberties, and criticised recent uses of the Official Secrets Act against journalists and others and instances of unofficial censorship of news films.

"There is another interference with our political rights," he continued, "which I wish to draw attention. It is the interference of the head of a foreign state in our domestic policy. I hope that the Prime Minister will take an early opportunity of repudiating that interference."

"Herr Hitler's attacks upon Conservatives like Mr. Winston Churchill and upon Socialists like Mr. Arthur Greenwood," he added, "are resented by British men and women of all parties."

Mr. Chamberlain Replies

Mr. Neville Chamberlain yesterday spoke for 34 minutes, mainly on domestic matters.

In view of recent debates, he said, he would not devote time to further discussion of the Munich Agreement or the Anglo-Italian Agreement, the adequacy of which, in providing for a permanent settlement of outstanding questions in foreign affairs, Mr. Attlee had criticized.

Mr. Chamberlain continued with a reference to the State visits of the King of Rumania and the President of the French Republic, and then said: "As for the visit of the King and Queen to Canada next summer, it will be a truly historical occasion because never before has any Dominion been privileged to welcome, on its own soil, the reigning sovereign in person.

Royal Visit to U.S.A.

"The visit will afford a notable illustration of the special part which Their Majesties will take in the life of the British Commonwealth. The decision of Their Majesties to take the opportunity provided by their presence in Canada to pay a short visit to the United States next year is also of outstanding importance.

"It is the first time that the King and Queen of England have set foot on the land of great democracy which, for the past 150 years, has played so increasingly an important role in the history of the world and contributed so much in politics and economics, in commercial enterprise and in culture, to the progress of the human race.

"Their Majesties, who a few months ago succeeded in winning for themselves a permanent place in the affections of the French people will, I know, when they cross the frontier, carry with them a warm message of goodwill from the people of these islands to the Great Republic in the new world."

Domestic Defence Plans

The Prime Minister went on to deprecate the tendency to interpret frank reports by Ministers of inadequacies in defence arrangements as an admission that the plans for defence were an entire failure, or would have broken down if put to the test.

The House might depend upon it, he said, that defects existed in the defence systems of all countries, although they did not hear so much about them.

After referring to the duties given to the new Lord Privy Seal, Sir John Anderson, Mr. Chamberlain took up the suggestion made by Mr. Attlee that there was no authority to decide priority between service departments and that there had been no strategic planning. The Prime Minister gave a flat denial to both those propositions.

Unemployment Question

In regard to the absence of reference to unemployment from the King's speech, he said that, in the view of the Government, it was to the encouragement of employment that they should look in dealing with the situation.

(Continued on page 6)

Latest Exchange

The closing Interbank selling rates yesterday were as follows:

Sterling 8 1/16d. U.S.$ 16c.

LONDON METALS AND N.Y. CROSS RATE

London, Nov. 9.

"Spot" silver advanced slightly in London today, while forward delivery remained unchanged.

	Nov. 8	Nov. 9
London spot	19 9/16d.	19 5/8d.
" forward	19 7/16d.	19 7/16d.
" gold	145/11 1/2d.	146/3d.

London/New York:

One pound	U.S.$4.7631	$4.7540
One U.S. dollar	50.387d.	50.483d.

—Reuter.

Palestine Partition Plan Rejected

Unanimous Advice Against Scheme from Commission; White Paper Published

London, Nov. 9.

Unanimous advice against the adoption of the scheme of partition outlined by the Royal Commission is contained in the eagerly-awaited Report of the Woodhead Commission on Palestine published today.

In a White Paper published at the same time, the Government says it has reached the conclusion that this further examination has shown that the political, administrative and financial difficulties involved in the proposal to create independent Arab and Jewish states are so great that this solution of the problem is impracticable.

The Government, therefore, will continue responsibility for the government of the whole of Palestine.

It is clear, says the White Paper, that the surest foundation of peace and progress in Palestine will be an understanding between Arabs and Jews.

Conference for London

The Government is prepared to make a determined effort to promote such an understanding. It proposes immediately to invite representatives of Palestinian Arabs and those of neighbouring states and the Jewish agency to confer with it as soon as possible in London regarding future policy, including the question of immigration.

The Government reserves the right to refuse to receive those leaders of Palestinian Arabs regarded as responsible for the campaign of assassination and violence.

The Government attaches great importance to an early decision.

If the London discussions do not produce an agreement within a reasonable time, the Government will make its own decision in the light of its examination of the problem and of the discussions in London.—Reuter.

New Government For Wuhan Planned

Former Hunan Tuchun May Head Organization

Peiping, Nov. 9.

According to information from Chinese sources, Mr. Lei Shou-yung, former Director of the Ministry of Relief and Rehabilitation, left for Hankow recently.

It is stated that Mr. Lei went there in connection with preparations for the organization of a provisional government.

The same circles state that General Tang Hsiang-min, a former Tuchun of Hunan and Navy Minister in the Peiping Government, is mentioned as a candidate for the position of head of a Wuhan government.—Reuter.

Osaka Police Ban Revival of "Hamlet"

"Injurious to Public "Morals" Excuse

Tokyo, Nov. 9.

On the ground that its presentation may be "injurious to public morals," the Osaka police have banned a contemplated revival of "Hamlet," the first of Shakespeare's plays to be translated into Japanese.

Exactly how public morals might possibly be endangered is not mentioned by the police, but it is believed that the ban was imposed for two principal reasons: the portrayal of royalty in an unfavourable light, and Hamlet's "dangerous thoughts."

For a long time "Hamlet" has been the most popular of Shakespeare's plays among the Japanese public.

An English-language newspaper edited by an Englishman ends its report on the ban with a quotation from the play:—

"There are more things in heaven and earth, Horatio, Than are dreamt of in your philosophy."—Reuter.

King to Spend Three Weeks in Canada

All Provinces in Dominion To Be Visited

Ottawa, Nov. 9.

Mr. Mackenzie King, the Prime Minister, states today that the King and Queen will devote three weeks to visiting every province in Canada next summer, while their visit to the United States will be in addition to their Canadian tour.

All plans, he adds, will be completed before the New Year, but the Canadian Government has not yet been advised when their Majesties will arrive.—Reuter.

Hines Retrial Postponed Indefinitely

New York, Nov. 9.

The retrial of Mr. James Hines, former Tammany Hall leader, on a charge of receiving bribes in return for political protection to the murdered gangster, "Dutch Schultz," has been postponed indefinitely. It was to have begun Monday.—Reuter.

Annual Boy Scouts' Jamboree

Inspection Followed by Series of Competitive Events; First Land Scouts Take Prize

SCOUTING has not lost one iota of its strength as yesterday's Jamboree which was competed by six local troops of the Boy Scouts' Association (Shanghai Branch) for the Rotary Shield turned out to be a big success. A large crowd, despite the Autumn Champion at the Race Course, watched the proceedings with interest for three full hours. The First Troop Land Scouts emerged victorious by defeating the Fifth Troop Jewish School, seven times winner of the meeting since the beginning of the competition in 1921, by a close margin of 82 points to 79.

The First Troop Sea Scouts and the Ninth Troop Western District Public School tied for third place, each with 76. Finishing close behind with 74 was the Fourteenth Troop, Union Church. The Third Troop Independent came out last with only 63 points.

The competition consisted of two parts. The first part, a 24-hour Camp Contest, was completed during October when the six troops, each consisting of a Patrol Leader, a Second and four Scouts were camped at 633 and 556 Avenue Haig under the inspection of Messrs. A. H. Gordon, and W. J. Silvey, helped by the Commissioner.

The second part, the competitive scouting events, were held yesterday and comprised six items. The Western School, the Jewish School, the Sea Scouts and Land Scouts put up a close competition and had the spectators guessing as to which one of these Troops would win the trophy.

The Western School looked like winners as they started out well in the first three events. The day's programme opened with an inspection of the various Troops by Major General A.P.D. Telfer-Smollett. The first item for competition was Trestle Making. Each team of six Scouts were to construct a trestle with six Scout Staves (i.e. two legs, one transome, one ledger and two diagonal braces). Teams provided their own staves and lashings and were allowed only ten minutes to complete. The Western School, by more correct lashings, shape, strength and organization work, was awarded first place. The Jewish troop came in second and the Land Scouts third.

Jewish Troop First

There followed the First Air contest in which the Western School finished second and the Jewish troop first. The Land Scouts again occupied third position. Each team consisted of four Scouts and one patient. Nature of injuries (two), identical for each team, were pinned to the patient's shirt shortly before the competition started.

Next came cooking which was won by the Western School. Two eggs were fried by each team consisting of two Scouts and served to the judges on a plate. Because women know best, Mrs A. E. Seddon, Mrs. K. M. Bourne and Mrs. W. C. Cassels were appointed to make the decisions. The Western School did the best work, turning out high quality food in the shortest time.

Simultaneously, the Kim's Game took place. Teams were lined up about 50 yards from the place where 24 large and assorted articles were displayed. When a whistle was blown the Scouts ran to the place and observed the articles displayed. On a second whistle blown they ran back to the starting point. The time between the two whistles was one minute. On returning to the starting point each Scout wrote on a piece of paper from memory within five minutes a list of articles remembered. The Jewish Scouts did the best job, naming 23 and 18 respectively

In the fifth event, the Union Church Scouts made the best camp gadgets out of an assortment of small bamboo, packing case wood, cord and wire and branches of trees.

The sixth and last event was "The Race for the Claim." Six rival lumber gangs consisting each of six men had already sent out their advance party of three to prepare the logging camps for the coming season. One day rumours went around that a rich gold reef had been discovered; each of the lumber gangs promptly decded to stake a claim. Consequently, each gang began to get in touch with each other's advance party through semaphore and later each crossed the fast running Lightning River which was 25 feet wide by means of ropes joined by different knots.

Deadman's Creek

At this stage, the Jewish Scouts turned in the fastest work and were ahead of the other five gangs. But at the Deadman's Creek, socalled because its waters, though very shallow, were so contaminated with poison that the touch of one drop would mean instant death, the gangs rapidly erected Scout Transporters from materials close at hand. The Sea Scouts performed well and crossed first.

On arrival of the banks of Yaw Ning Gulch, papers containing clues to the treasures hidden under the reef were to be obtained and those who reached there first naturally had first opportunity to discover them. Directions to locate the prize were given on the papers and all each gang had to do was to follow them.

In the final search the Sea Scouts, with the advantage of being the first to cross the Deadman's Creek, wasted little time to secure the treasure and won top honours. The Land Scouts and the Western School were second but the Jewish Scouts failed in their attempt. So did the Independent.

At the conclusion, the Rotary Shield was presented to the victorious Troop, the Land Scouts of whom Peter Brewer was the leader, by Mr. S. W. Wolfe, Acting President of the Shanghai Rotary Club.

Complete results were:

	Treastle Making	First Aid	Cooking	Kim's Game	Camp Gadgets	Obstacle Event	Campling	Total
1st (Land Scouts)	16	16	9	9	12	34	13	82
5th (Jewish)	18	20	7	10	18	24	14	79
1st Sea Scouts)	14	12	8	7	16	40	11	76
9th (Western School)	20	16	10	6	10	34	11	76
14th (Union Church)	12	14	5	8	20	28	16	74
3rd (Independent)	10	10	6	5	14	20	20	63

Jews Pay Heavily In Germany

Incident in Paris Rouses Nazi Mobs; Clamour Raised

Berlin, Nov. 8.

Following a wave of violent anti-Jewish demonstrations throughout the Reich as a reprisal for the shooting of Herr Ernst von Rath, Third Secretary of the German Embassy in Paris, by a Polish Jew, some informed quarters believed today that Germany was considering measures for the expulsion of all foreign Jews from Germany.—United Press.

Cassels Demonstrations

Cassels, Nov. 9.

Demonstrations against Jewish shops occurred yesterday morning, when large crowds assembled.

One report says a number of demonstrators entered a synagogue and damaged furniture.

A semi-official news agency says "News of the outrage in the German Embassy in Paris has caused an extraordinary effervescence among the population of Cassels."

Herr von Ribbentrop has sent a message to Herr von Rath, saying, "I heard with disgust that you had been the victim of a disgraceful attack."—Reuter.

Nazi Paper Calls for Fight

Berlin, Nov. 8.

Commenting upon the von Rath shooting, "Der Angriff," radical Nazi newspaper which generally reflects the views of the Propaganda Ministry, declares, "Most severe measures are the law of the hour.

"A united fight of all people against the criminal mob of international Jews in Germany, is the demand of the day. We appeal to all other countries and peoples in Europe to unite for a ruthless fight against international Jewish danger and against Jewish murder and Jewish crime."—Reuter.

Jews Surrender Weapons

Berlin, Nov. 8.

The police order issued some days ago to the Jews of Berlin to surrender all weapons to headquarters has so far resulted in 2,569 clubs, knives and daggers, 1,702 firearms and 20,000 rounds of ammunition being turned in, it was announced last night.

A list of 114 Jews deprived of German nationality was published in the German official gazette yesterday.—Trans-Ocean.

Herr von Rath Dies

Paris, Nov. 9.

Herr von Rath, the Secretary of the German Embassy in Paris who was shot in the Embassy two days ago, has succumbed to his wounds.—Reuter.

King Congratulates R.A.F. Fliers

Achievement of Record Flight Warmly Praised

London, Nov. 9.

A message from the King to the Secretary for Air says, "Please send my sincere congratulations to the pilots and crews of the three long-range Wellesley bombers on their successful flight from Egypt to Australia.

"It is a source of deep satisfaction to me to know that the men and machines of the Royal Air Force have been able to establish a world record for long distance flying."

The message is being conveyed to Squadron-Leader R. Kellett and the personnel of the flight.—Wireless through Reuter.

Two Rescued From Flames

Two Chinese girls were rescued from a fire last night and removed to St. Elizabeth's Hospital suffering from burns. The blaze started at 7 Lane, 364 North Kiangse Road, a tinsmith's shop, and quickly spread throughout the ground floor which was badly damaged.

Engines from Central Station fought the flames, which were brought under control in 57 minutes. Much damage was done to the property, two floors being involved.

China Coast Officers' Guild Sweep

Mischief 4149; Sootylight 2628; Goldenray 7250; Phantom 8365; Snappylight 5139; Frostylight 7720; Antonio 1473; Man O'Zest 1445; Ebonylight 7942; Don Pedro 4950; Dow Jones 7770; Newcastle 7439; Merry Memories 8392; Blue Boy 8112; Cordon Rouge 7261; Un-Un-Un 6045; Mightylight 7122; Colorado Kid 6134; Crispylight 5110; White Birthday 1519; Hook McGlook 2856; The Jacana 5826; Don Agustin 3589; Woodbridge 5874; White Major 4034; White Wine 8193; Airylight 5945; Tungstenlight 4833; The Swan 6449; The Cosmopolitan 7171; Merrylight 6956; White Parade 7785; Beautylight 8067; Bagshot 7749; Zucchini 7133; Drumalla 4903; Bober 5919; Flyinglight 8321; The Fledgling 5716; Busted Straight 3891; Brave Raider 5604; Saucylight 5146; Charminglight 3182; Blenheim 2844; Yumph 1627; Sparkfoot 5809; Gold Vase 2142; Kanoungtoe 7163; Port St. Mary 6155; The Midget 7579; Rain 8116; Toodle-do 5540; Experience 1028; Little Joe 8368; The Frigate 7355; Magic Eve 2586; Pearlylight 6630; Ideal King 5413; Sir Charles 7622; The Field 7308.

Central Club

Mischief 531; Scotylight 1119; Goldenray 1747; Phantom 860; Snappylight 666; Frostylight 104; Antonio 1676; Man O'Zest 191; Ebonylight 635; Don Pedro 1897; Dow Jones 1541; Newcastle 1481; Merry Memories 1803; Blue Boy 183; Gordon Rouge 352; Un-Un-Un 761; Mightylight 426; Colorado Kid 1099; Crispylight 850; White Birthday 1448 Hook McGlook 884; The Jacana 1053; Don Agustin 552; Woodbridge 1880; White Major 1136; White Wine 1336; Airylight 360; Tungstenlight 1794; The Swan 1847; The Cosmopolitan 752; Merrylight 989; White Parade 1123; Beautylight 561; Bagshot 791; Zucchini 1634; Drumalla 1011; Bober 1760; Flyinglight 637; The Fledgling 49; Busted Straight 1877; Brave Raider 974; Saucylight 1339; Charminglight 1558; Blenheim 677; Yumph 460; Sparkfoot 212; Gold Vase 1503; Kanoungtoo 640; Port St. Mary 616; The Midget 924; Rain 1096; Toodle-do 1215; Experience 545; Little Joe 492; The Frigate 822; Magic Eve 74; Pearlylight 84; Ideal King 1586; Sir Charles 346; The Fields 1535.

Smallpox Spreads In Hongkew

Japanese Authorities Try To Check Disease; Centres For Vaccination Opened

With 26 cases of smallpox reported up to Tuesday night, Japanese authorities in Hongkew yesterday mobilized their full strength to curb the epidemic.

Free vaccinations will be given from 2 to 5 o'clock in the afternoon on Friday and Saturday at the Japanese Northern District Primary School, N. Szechuen Road; the Central District Primary School, Range Road; Woosung Road plaza, and the Japanese Consular Police Station at Yangtszepoo, the Japanese dailies reported yesterday.

Japanese café and restaurant owners were allotted 1,000 portions of vaccine on Monday by the Japanese consular police so that they may vaccinate all their employers.

The two new cases which came to official attention on Tuesday involved Chinese. One case was accidentally discovered when a Chinese hired by a Japanese was about to be vaccinated together with 270 others at the Tiendong Road station of the Japanese Consular Police.

THE CINEMA

"The Drum"

Prince Azim .....Sabu
Prince Ghul .....Raymond Massey
Captain Carruthers .....Roger Livesey
Mrs. Carruthers .....Valerie Hobson
Lieutenant Escot .....David Tree
Bill Holder .....Desmond Tester
Governor .....Francis L. Sullivan
Major Bond .....Archibald Batty
Dr. Murphy .....Frederick Culley
Mohammed Khan .....Amid Taftazani
Sergeant Major Kernel....Edward Lexy
Zarrulah .....Lawrence Basskcomb
Wafadar .....Roy Emmerton
Mullah .....Michael Martin Harvey
Herrick .....Martin Walker
Major Gregoff .....Ronald Adam
Rajab .....Charles Oliver
Sergeant .....Julian Mitchell

It is a pity that Shanghai rarely has the opportunity of witnessing such a film as "The Drum" which had its first performances at the Nanking Theatre yesterday. It illustrates clearly the rapid advance of British productions and is a welcome change from the majority of mediocre Hollywood releases of which Shanghai seems to receive more than its share. "The Drum" is an excellent argument for a larger quota of London productions, and, judging by the comments of many of the audience at the conclusion of last night's show, it is assured of a long run at the theatre. A story of the turbulent North-west frontier of India, the intrigues of the rebellious tribesmen, and of the part played by the resident British Forces, both European and Indian, the picture is filmed throughout in technicolour, rapid strides having been made in this direction by English experts who threaten Hollywood more and more as each of their latest efforts are released. With a beautiful background of rugged mountain scenery, a tale is told of the British diplomatic and military officials resident at these outposts of Empire and of their task in attempting to form an alliance with the ruler of an independent native state to put an end to the bloody fighting proceeding each day. A treaty is signed but the ruler is assassinated and treachery looms large. Then follow stirring scenes of action between troops of a Scottish Regiment, various Indian detachments, including the well-known Sikhs, and the treacherous tribesmen, with the result that peace and order are once more restored to the tribal territory. Most of the scenes throughout the film were actually taken in India and the regiments taking part are composed of units who were stationed in the area at the time of production. Sabu, England's young Indian actor, demonstrates that his talent is no myth, and he is ably supported by Mr. Roger Livesey as the typical British Army officer, and Mr. Raymond Massey as the treacherous Prince Ghul. Miss Valerie Hobson, the only woman in the cast, gave a clever performance, while Master Desmond Tester as a drummer boy rather surprised the reviewer that he had kept his place in the Regimental band but atoned for his poor feats with the sticks by his histrionic talents.

The film is preceded by a very humorous Donald Duck cartoon.—R.S.

'Little Miss Thoroughbred'

'Nails' Morgan .....John Litel
Madge Perry .....Ann Sheridan
Todd Harrington .....Frank McHugh
Mary Ann .....Janet Chapman
Colonel Whitcomb .....Eric Stanley
Officer O'Reilly .....Robert Homans
Dutch Fultz .....Charles Wilson
Slug .....John Ridgely
Sister Margaret .....Jean Benedict
Sister Patricia ....Maureen Rudin-Ryan
Mother Superior .....Lottie Williams
Interne .....James Nolan
District Attorney .....Cy Kendall
Judge Stanhope .....Paul Everton
Mrs. O'Reilly .....Dorothy Vaughn

A great human interest story is unfolded in "Little Miss Thoroughbred," which opened yesterday at the Grand Theatre with Miss Ann Sheridan and Mr. John Litel in the principal roles, supported by Messrs. Frank McHugh and Robert Homans. In short the plot concerns a little girl who strays from her orphan home and accidentally meets a race course tout, whom she imagines is her father. Comedy and romance with several touches of the law are introduced. The adult players, however, have to take second honours to little Janet Chapman, the orphan girl, through whose efforts the touts become rich, righteous and reformed. She is a tiny might, but a real discovery. After about 20 minutes the action moves sprightly to the very last few minutes, during which time the reviewer saw and/or heard more sniffling, silent weeping and embarrassment pro rata, per capital, per minute than in any film during several years.—F.L.T.

Great Western Road Shooting Affair

Enquiries were being conducted today by Japanese and Ta Tao officials into the shooting affair which took place on Tuesday night on Great Western Road when an alleged official of the "Reformed Government" was killed and a boy badly wounded.

The shooting took place in Lane 399 off Great Western Road at 7.20 p.m. when a number of armed men opened fire at a Chinese who was walking in the lane. The identity of the dead man has not been divulged by the Japanese authorities.

Old Currency Banned At Tsingtao

Peiping, Nov. 9.

Reports from Tsingtao state that further restriction on the circulation of old bank notes has been imposed. A customs regulation issued there on October 28 states that the carrying by passengers of old bank notes, even in quantities of less than $500, is no longer permitted.

It will be recalled that recently $500 was fixed as the limit of old bank notes that could be brought into north China ports by passengers.—Reuter.

Republican Resurgence Toward Power in U.S.

(Continued from page 5)

Mr. Curley retired from the governorship two years ago when he sought a seat in the Senate. He was defeated at that time, however, by Mr. Henry Cabot Lodge Jr. who is at present serving in Washington, and is considered one of the outstanding Republican leaders.

Although Mr. Curley at one time possessed one of the strongest political machines in the East, centring around the industrial districts of Massachusetts, his two-year absence from the political wars evidently weakened his hold on the state.

The New Deal also received a setback in Montana, where one of its strongest supporters, Mr. Jerry J. O'Connell, present Representative, was trailing his Republican opponent, Dr. J. Thorkelson, 21,155 to 23,645 with 116 of 413 precincts in. Mr. O'Connell won wide publicity in the United States through his tour of Republican Spain, his fights for labour and his attacks against Mr. Frank Hague, Mayor of Jersey City, N.J. He was once "escorted" from that city by police when attempting to make a speech upholding charges that "freedom of speech" is gagged in New Jersey.

In Iowa, scene of recent labour troubles, Senator Guy Gillette, who was one of the first Democratic senators to be placed on the New Deal "purge" list, was leading his Republican opponent, Mr. Lester Dickinson, 151,169 to 146,388. Mr. Gillette, however, had recently received Administration support following his nomination.

The present Democratic Governor, Mr. N. G. Kraschel, however, found his Republican opponent, Mr. Wilson, leading in the gubernatorial race. Mr. Wilson had 160,548 votes to Mr. Kraschel's 142,759 votes. It was evidently a race to see whether Mr. Kraschel's highly mobile political machine can offset the power of the labour and farm vote, angered by the Governor's use of the militia during recent strike troubles.

Decisive Maryland Vote

Maryland's voters returned Senator Millard E. Tydings to Washington by an overwhelming vote, the totals—with one-third of the precincts in—showing Mr. Tydings leading his Republican opponent, Mr. Lester, 169,216 to 60,853. Mr. Tydings was originally on the New Deal "purge" list with Mr. David J. Lewis, Democratic Representative, running against him in the primaries. President Roosevelt's excursion to Maryland in support of Mr. Lewis was a failure, however, and the "conservative" Senator Tydings received the Democratic nomination.

Maryland voters not only showed their preference for Mr. Tydings, but also gave Mr. Herbert R. O'Connor, Democrat, a lead of 146,611 to 101,773 over Mr. Harry W. Nice, present Republican Governor, in the gubernatorial race.

Under the leadership of Senator Pat McCarran, Democratic nominees in Nevada swept every major state office. Senator McCarran piled up a lead of 6,614 votes to Mr. Tasker Ondie's 4,709 with 158 of 258 precincts reported.

The lead piled up by Mr. Tydings indicated that the Maryland Senator will have a strong electoral prestige in the next Congress. It will enhance his personal power as chairman of the Insular Affairs Committee directing Hawaiian and Philippine legislation.

The Los Angeles "Times," leading Republican newspaper, at midnight conceded that the Democrats were triumphant in both the gubernatorial and senatorial races.

Fifty-six Republicans Lead

Washington, Nov. 9.

Fifty-six Republican political leaders are gradually forging ahead of their Democratic rivals, it was learned tonight. The figures are based on incomplete returns, and there may be considerable change by the time final results pour in.

Of the 56 positions, the Republicans are leading in seven gubernatorial races while the Democrats are leading in but 3. In the Senatorial races, however, the Republicans are leading in but two of the ten major races.

Of the three Republican incumbents seeking re-election, Senator Davis defeated Mr. George J. Earle, Governor of Pennsylvania, while Mr. Gerald P. Nye of North Dakota and Mr. Ernest W. Gibson of Vermont are leading their Democratic rivals.—United Press.

Republicans won or are leading in contests which will give them a net gain of seven senatorial seats, 11 new governorships and 70 or more seats in the House of Representatives.

Colorado elected its first Republican governor in eight years when the present incumbent, Mr. Teller Ammons, Democrat, conceded victory to his Republican opponent, Mr. Ralph L. Carr, Mr. Alva B. Admas, Democratic Senator, who is in President Roosevelt's disfavour, however showed a comfortable margin over his Republican opponent, Mr. Archibald A. Lee.

California voters supported the New Deal and elected their first Democratic governor in 42 years, giving Mr. Culbert Olsen 520,752 votes to Mr. Frank F. Merriam's 396, 319, Minnesota voters elected Mr. Harold Stassen, 31 years old and a Republican, who will be the youngest governor the state ever put into office.—United Press.

Kamal Ataturk Now Suffers Relapse

Istanbul, Nov. 9.

It is officially announced that the condition of Kamal Ataturk, President of Turkey, suddenly grew worse today.—Reuter.

S. Africa Prepares Arms Programme

Mr. Oswald Pirow Will Discuss Vital Defence Plans in London

London, Nov. 8.

Far-reaching plans for improving the British Empire's defences, especially South Africa are under consideration, it was learned today.

With the arrival of Mr. Oswald Pirow, Minister of Defence for South Africa, in London, Government officials were reported to be mapping plans for building new and powerful fortifications in South Africa.

Plans for the improvement of the Empire defences include, it was understood, proposals for:

1. An impregnable fortress on Robben Island in the southern tip of Africa and mounting fifteen-inch guns with a range of 35-miles.
2. Mounting heavy shore guns on Table Bay to strengthen Capetown in a similar manner to Singapore.
3. Increasing South African armaments under a three-year defence programme.
4. Development of South Afica as a terminus for the British Empire's flying boat service to protect the territory against enemy navies and forces.
5. Strengthening Simonstown as a naval base, twenty miles outside Capetown, as a keypoint to an alternate Empire route.

Simonstown Vital

Mr. Pirow believed that the Simonstown base would be of vital importance in the defence of the alternative sea route from India and Australia if the Mediterranean channels were cut.

Mr. Pirow is negotiating at present for the purchase of arms and war materials on a large scale to equip at least one-third of South Africa's land forces as a coast defence army. land forces as a coast defence army. He also intends to buy war planes, reports said.

South African officials denied that South Africa had informed Britain that it would have remained neutral in war resulting over the Czech crisis. South Africa's future attitude depends on whether its interests will be involved, it was understood.—United Press.

U.S. Launch to Steam Down Pearl River

Naval Ratings Being Taken From Canton

Hongkong, Nov. 9.

A Standard Vacuum Oil steam launch from Canton is preceeding to Hongkong tomorrow with the knowledge and approval of the Japanese authorities, it is authoritatively learned here today.

The launch has been given the status of an American gunboat, as she is carrying United States ratings whose terms have expired.

Besides the relief ratings which she will bring back on her return, the launch will also carry the new American Consul-General to Canton, Mr. Myrl Scott Myers, who for the past four years has been attached to the Far Eastern division of the State Department at Washington.

Mr. Myers is well known in China, having previously served as Consul at Canton, Tientsin, Swatow, Chungking, Yunnanfu, and Mukden.—Reuter.

Bandits Loot Town Off Nanking Railway

Thirty Chinese Hold Up Inhabitants

Pengniu, a town situated between Changchow and Tanyang a little south of the Shanghai-Nanking Railway, was looted by a band of about 30 outlaws on November 8, according to a press dispatch reaching here yesterday.

Armed with pistols and rifles, the bandits came to the town from the direction of Tangchiao at about 10 o'clock at night. After posting guards at the entrances to the town, the outlaws conducted a systematic search of various shops and houses, gathering property valued at more than $1,000. They escaped in an eastern direction after remaining in the town for about two hours, the dispatch said.

Japanese Time for Hankow

Hankow, Nov. 9.

The Customs House clock, which is generally regarded as "Hankow's Big Ben," has now been pushed forward one hour and registers Tokyo time.

The former British Concession still uses the same time as Shanghai, but it is understood that martial law is now being enforced from 7 p.m., Tokyo time, instead of 6 p.m. which has prevailed during the past week.—Reuter.

King's Speech Criticized

(Continued from page 5)

The proper function of the Government in relation to trade and employment was to try to create conditions under which industry itself could carry on with confidence and success. To that end the policy of the Government had been consistently directed. He instanced the Ottawa Agreement and the number of trade agreements with various foreign countries.

That policy, Mr. Chamberlain went on, was still being developed. They had recently made a trade agreement with Eire, and negotiations were still proceeding with India, Burma, Switzerland and the United States.

He expressed a hope that the fall in prices in primary commodities had been arrested, and that, with a general easing of political conditions, they would see that the recession they had had to face this year pass away and be succeeded by ah upward trend.

Government Social Service

Turning to the suspicions expressed by Mr. Attlee regarding the Government's attitude towards social services, the Prime Minister said that they were still planning further provision for public health, and he though that all parties would welcome the announcement that the Government was going to submit proposals for earlier and more effective treatment of cancer.

In connection with nutrition, he said that the Ministry of Health was engaged in more far-reaching and comprehensive enquiries into the food habits of people than ever made before in this or any other country.

One of the earliest measures in the new session would deal with milk, and its main principle would be to encourage the consumption of liquid milk in the interests of both the farmer and of national health.

Aid for Poultry Farmers

Another agricultural bill would contain the Government's proposals for assistance of the poultry industry.

In conclusion the Prime Minister amused the House by accusing Mr. Attlee of trailing his coat before him in relation to the possibility of an appeal to the country, and saying that he declined to step on it.

The general debate was continued by Mr. James Maxton, Independent Labour member, and Mr. R. Boothby, Conservative member for East Aberdeen and Kincardine.

The debate will be resumed today. It is likely that a formal Labour amendment to the Address will be moved on Thursday.—Reuter.

Central China Charter Firm Policies Told

(Continued from page 5)

flourish, and there is no reason why foreign business should not also expand."

The damage to industries in the war areas in Central China, he went on, was extensive, but not quite so extensive as might have been expected.

He did not anticipate difficulties in obtaining labour for construction purposes. In the main, the workers would be Chinese, but there would be Japanese among the foremen.

Mr. Kodama said that the president and vice-president of the Central China Development Company would be Government appointees.

The Board would consist of the president, the vice-president, and three directors.

Members of Directorate

The vice-president was Mr. K. Hirasawa, formerly vice-Minister of Communications, and the directors Mr. "Tiger" Kanai, who was well known in Shanghai; Mr. Sonoda, of the foreign department of the Yokohama Specie Bank, and Mr. Aburat Tani, managing director of the Sino-Japanese Association, who was considered an expert on Chinese Affairs.

Known throughout Japan as a liberal, Mr. Kodama served for about 50 years with the Yokohama Specie Bank, and is considered the dean of Japanese bankers. He was offered the post of Minister of Finance three years ago, but declined it. In his younger days he had a great reputation as a swordsman.—Reuter.

PORTLAND
CEMENT
"JUNK BRAND"
Obtainable at
Far Eastern Products Company
Special Distributing Agents.
209 Yuen Ming Yuen Rd.
Telephones 18871-4

New!... the Pencil You Can Sharpen with Your Thumb!

Press the Top . . . of the new Eversharp Repeating Pencil and a new point appears—just the right writing length.

One lead after another —enough to last the average writer six months. *Six beautiful models—at your dealer.*

MADE BY THE WAHL COMPANY, Chicago, Ill., U. S. A. makers of the famous Wahl-Eversharp Pen—the only pen with the "Self-Fitting" Point.

EVERSHARP RED TOP SQUARE LEADS

EVERSHARP SQUARE LEAD
Fits any mechanical pencil better and tighter—writes blacker and smoother.

THE NEW WAHL-EVERSHARP REPEATING PENCIL

EVERSHARP

Big U.S. Welcome For the King

Mr. Chamberlain Not Expected to Attend During Royal Visit

SPECIAL TO THE "N.C.D.N."

London, Nov. 9.

Reports current in Washington that the Prime Minister may accompany the King to the United States next year are regarded in London as pure speculation.

In well-informed quarters it is considered unlikely that Mr. Chamberlain can be absent from the country for the length of time required for the trip.—Reuter.

Cordial U.S. Welcome

Washington, Nov. 8.

Government circles today were in agreement that the United States would accord King George and Queen Elizabeth a most cordial welcome during their proposed visit to the United States next July.

However, considerable disagreement was manifested as to the exact implications of the unprecedented visit. Certain officials when questioned on the subject today believed that the visit would greatly strengthen both Great Britain and the United States in the arena of world politics. Others, including Senator William E. Borah (Republican) of Idaho, thought that some groups would attempt to strengthen Anglo-American ties but doubted the success of these efforts.

Britain, said Senator Borah, has already weakened these Anglo-American ties by the series of agreements she has made with the totalitarian countries of Europe.—United Press.

OBITUARY

Major A. M. Diniz

The death occurred at St. Marie's Hospital last night of Major A.M. Diniz, at the age of 65, following his admittance to the hospital last week.

A former commander of the Portugese Company, S.V.C., Major Diniz had been employed by the Hongkong and Shanghai Banking Corporation. He leaves a family, his son, Dr. A. P. Diniz being on the staff of the Shanghai Mercy Hospital. He also leaves two daughters, one of whom is resident in Shanghai and the other, Mrs. Arthur Reed, residing in Hongkong.

Manchuria Tobacco Co. For Peiping

Peiping, Nov. 9.

The Manchuria Tobacco Company has decided to establish a cigarette factory in Peiping, according to Chinese reports.

The concern is stated to have ordered machinery from America and Germany and the factory will probably open some time next spring.

The same concern recently bought a foreign cigarette manufacturing business in Tientsin.—Reuter.

Trans-Atlantic Airmail British Service

SPECIAL TO THE "N.C.D.N."

London, Nov. 9.

The Air Ministry has announced that an experimental airmail service across the North Atlantic is hoped to be started as soon as the Botwood, Newfoundland, seaplane base is free from ice next Spring.—Reuter.

GRIGORIEFF & CO., LTD.
(Incorporated under the Hongkong Ordinances)
860-864 Avenue Joffre
Telephone 72923

Fashionable News
received from
France, England and America

WOOLLEN MATERIALS
for Ladies' Costumes and Dresses

FRENCH SILK
for dresses

LADIES' BAGS, GLOVES, FLOWERS, COLLARS

Stockings "La France"

We cordially invite your inspection.

"MASTERY OF THE AIR"

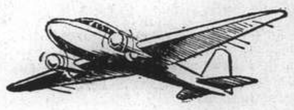

One of the greatest gifts of science to mankind is the mastery of the air. There is a large demand to-day for professional pilots and engineers in Commercial Aviation. But these men must be specialists.

BE TAUGHT AVIATION BY EXPERTS AT

Hong Kong's Air University

For Prospectus apply

FAR EAST FLYING TRAINING SCHOOL LTD.

(Contractors to the British Air Ministry and the Hongkong Government)

KAI TAK AIRPORT HONG KONG.

Courses from 3 weeks to 3 years

BACK TEETH DECAY FIRST

protect them with a Pro-phy-lac-tic Perma-Grip

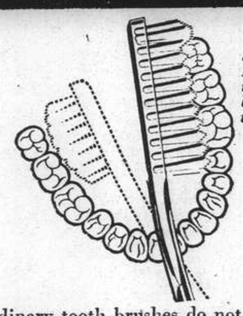

Study this diagram—see how the Pro-phy-lac-tic Perma-Grip reaches in and around every part of all the back teeth. Only a brush with a tufted end can do this.

ALWAYS SOLD IN THE YELLOW BOX

● Ordinary tooth brushes do not thoroughly clean the hard-to-get-at back teeth. That is why you should always use a Pro-phy-lac-tic Perma-Grip Tooth Brush.

Its big end-tuft reaches in and around *all* the teeth—front and back, inside and outside. It cleans them *thoroughly*, removes every tiny food particle, protects against decay.

Pro-phy-lac-tic Perma-Grip bristles are scientifically spaced and sufficiently flexible to reach in every tiny crevice. Finally, they are sealed in securely, permanently, by the exclusive Perma-Grip method. Always insist upon genuine Pro-phy-lac-tic Perma-Grip Tooth Brushes. Look for the hyphenated name.

N-52

ALSO YOUTH'S AND CHILD'S SIZES

Pro-phy-lac-tic Perma-Grip TRADE MARK

MADE IN U.S.A.

FROM DAY TO DAY

THE Pope granted an audience on Tuesday to Mgr. Lapierre, Vicar Apostolic of Szepinghai.

ALL Chinese schools and public organizations, says a report in the "Wen Wei Pao," will hoist flags on November 12 in celebration of the birthday of Dr. Sun Yat-sen, "Father of the Chinese Republic."

SLOVAKIA became a one-party state on Tuesday. The negotiations conducted between representatives of all political groups throughout the day resulted in the amalgamation of all parties into a single party.

A BRANCH office of the Three Peoples' Principle Youth Corps, says a report in the "Morning Leader," is scheduled to be formally established in Ichang on November 11. The corps have been doing wartime services in the rear.

The Premier, Dr. Joseph, Tisso, announced in a broadcast address that the Agrarian Party decided to merge in the Slovak People's Party so that the Slovak People's Party will become the "sole representative of the Slovak nation as the party of the Slovak National Union."

THE Foreign Y.M.C.A. Debating Club resumes its meetings for the Season of 1938-1939 tonight when it will be proposed by Mr. Ernest Moy "That Bored Blue is Symptomatic of the Bachelor and the Old Maid," and opposed by Mr. A. L. McCorkindale. Members of the Club and friends interested in debating are invited to attend.

AN Italian plane hopped off from the Guidonia Airport in Rome at 12.20 a.m. yesterday morning in an attempt to set a new speed record between Rome and Tokyo. The pilot of the plane carried a special message from Sig. Dino Alfieri, Italian Minister of Propaganda, to the president of the Japanese Press Association.

Two thousand of the so-called "self-protection corps" in Wanchuan and Suiyuan, under their commander, went over to the Chinese forces some time in the beginning of November, says a report to the "Chinese American Daily News." The troops took with them 800 rifles, more than 20 light machine guns, in addition to more than 100 other rifles.

A SERVICE of prayer for personal and international peace will be held at the Y.W.C.A., 999 Bubbling Well Road, at 3.30 p.m. tomorrow, November 11. Women of all nationalities and churches are invited to attend this service, arranged by the Interchurch Committee for the World's Day of Prayer, and to remain for social fellowship after the service.

A SUGGESTION that local landlords and tenants who held sub-leases contribute one-month's rentals, at the ratio of 60 per cent. and 40 per cent. respectively, is being made by a number of prominent Chinese for undertaking productive enterprises whereby local refugees may be provided with employment and made independent, says a report in the "Yi Pao."

MEMBERS of the A.W.C. are reminded of the Library Tiffin to be held at the Club on November 15 at 12.30. Reservations must be made by noon of November 14. Donations of new books are most welcome. Members are also reminded of the Rummage Sale in the Club rooms at 9 a.m. on November 18, donations for which should be sent in by November 17.

DR. H. H. Kung, Minister of Finance, says a report in the "Wen Wei Pao," wired his condolence to the bereaved family of General Chiang Po-li on November 8. General Chiang, who passed away a few days ago in Kwangsi, was a noted military strategist and keen student of political and economic problems, and a trusted lieutenant of General Chiang Kai-shek.

MRS. A. M. Dunlap accompanied by Mrs. Hipps will broadcast in song a message of brotherhood and peace today at 8.30 p.m. over station XMHD. The programme with Armistice day in mind is international in scope and shows our oneness in things that matter most. The programme is as follows:—

Andie Musik .....Schubert
Holy Spirit .....Caccini
Song of India .....Rimsky-Korsakoff
Three Kings .....Glieve
Lullaby .....Gretchaninoff
Song of the Hebrew Maiden .....Moussorgsky
Chanson Horian .....Godard
Mächeu's Wüusch .....Chopin
Benediction .....Hipps
Rest in the Lord .....Mendelssohn

Tune in on 760 kc.

A DROP by 40 per cent. as compared with last year is noted for the cotton crops cultivated in Kiangsu province this year, says a report to the "Ta Wan Pao." Kiangsu, the report adds, has ranked as second to Hopei province as the largest cotton-producing province in China. However, the main cotton-producing areas in Kiangsu such as Tungtai, Tungchow, Yukao, Taihsing, Funing, Chungming, Chitung, the report states, have suffered heavily from recent hostilities. The farmers have been put to flight and their cotton fields left abandoned, with the result that this year's Kiangsu cotton crops have totalled only 1,200,000 piculs, as compared with 2,000,000 piculs in the previous year. Local cotton purchasing agents, the report concludes, are offering the Kiangsu farmers only slightly more than $40 for each picul, whereas in previous years $70 or more were being offered.

A MONTH ago we intimated in this column that the Reel Club was about to open for its eighth season. Normally the membership stands at around one hundred, but this year, due to the fact that the Seaforths are available as instructors, the membership has jumped to one hundred and sixty. The British Forces Recreation Centre in which the practices are held will not comfortably accommodate more than this number of dancers, and Mr. A. Y. Tait, the president of the Reel Club, has had to announce regretfully that until further notice no new members can be enrolled, nor guests invited. It is hoped to make such arrangements as may be necessary to cater for all who wish to learn country dancing, but in the meantime will readers who are interested please note that for the present admission to the practices on Tuesdays and Fridays must of necessity be restricted to full members.

Injunction Granted Against Landlord

Tenants Complain Against Boarding Up of Servants' Quarters in Apartments

Judgment was delivered by Judge P. Grant Jones in H.M. Supreme Court yesterday following the hearing of the case in which Mrs. E. M. Pecaric, Mrs. E. Blatchford, and Mrs. F. E. Dohse, all tenants of "The Palms," 211 Avenue Haig, sought an injuction restraining the landlord of the house, Mrs. L. E. Freeman, from obstructing them or their servants from using servants rooms alleged to have been leased to them by the defendant. They asked for an order that Mrs. Freeman remove boardings erected by her to obstruct the use of these rooms, with damages for the obstruction as from October 1.

On behalf of Mrs. Blatchford and Mrs. Dohse—Mrs. Pecaric was unable to be present at the hearing owing to illness—the Judge granted the injunction, the order to be obeyed within 24 hours of its service on defendant. Damages for trespass were also awardable, the Judge added, but they were not discussed at the hearing and there had, moreover, been a failure to comply with the provisions of Rule 97 and he proposed, therefore, to reserve them for further consideration, if necessary.

Plaintiffs, who were represented at the hearing by Mr. J. E. Badeley, occupied No. 5 and No. 10 apartments at "The Palms", the terms of the tenancies being for one year. Mrs. Blatchford gave evidence that she had asked defendant's husband whether there was a servant's room to go with the apartment; he replied that there was and she and her servant inspected the room in question. Mrs. Dohse told a similar story, she being informed that every apartment had servants' quarters for the lighting of which a charge of $1.40 was made. When she signed the lease she asked the same question and was told that she could have the servants' quarters.

"Extensive Repairs"

These quarters, it was stated, were situated in a separate building behind No. 211. Both the plaintiffs employed a husband and wife as "boy" and amah and on September 21 both received notices signed by the defendant's husband requiring their servants' rooms to be given up for "extensive repairs" on October 1, on which date final notices were served upon them for the servants to remove their belongings forthwith as the carpenters were already on the premises.

"It was admitted at the hearing," the Judge stated, "that the rooms were not required for repairs, but that defendant wished to get rid of the servants for various alleged acts of misconduct. She had complained to the second defendant about the birth of a child in her servants' room; the birth was apparently premature and the baby was removed about a month later as soon as somebody could be found to look after it."

"She had complained to the third defendant," he went on, "that the latter's boy had been impudent to her; the plaintiff investigated the complaint and decided not to dismiss him as required by the defendant. Both these ladies said that they had received no other complaints against their servants, but there had been disputes about other matters about which I am not concerned here. The defendant and her husband said that they had seen other Chinese frequenting the building but they were unable to identify the quarters so frequented; the husband also said that the tenants were always complaining. I think the grievances about the amah's baby and the boy's impudence have been resuscitated solely to justify the defendant's actions on October 1 last when the rooms were boarded up" the Judge added.

Remedy by Complaint

Continuing, the Judge stated that defendant's husband had said that this was done to protect the servants' belongings but the defendant's explanation was that the plaintiffs had no right to the rooms which were not included in the leases and were only given to tenants who required them on the understanding that they "observed the conditions."

"I am of the opinion that the plaintiffs' evidence as to the negotiations which preceded the signature of the agreements was admissible to show what was the intention of the parties at the signature, and I am satisfied on the evidence as a whole that the expression "No—Apartment" in the agreements was intended by both parties at the time to include the servants' rooms," the Judge continued. "Further that the so-called conditions alleged attaching to the use of the rooms were neither more or less than such regulations for the conduct and behaviour of Chinese servants as are in force in all well-conducted apartment houses and are now more necessary than ever; the remedy for breach of them is by complaint to the tenant concerned or, if that proves futile, by determination of the tenancies, but not by pulling down partitions and boarding up entrances which were the measures adopted here.

"A landlord has no right at common law to enter demised premises for any purpose whatever, even to repair them unless there is a distinct stipulation to that effect. In these agreements there is no such stipulation to that effect but only a provision for re-entry in the event that the rent is in arrear or on breach of any other stipulation on the part of the tenant."

(The complete judgment will be published in the "North-China Herald" on November 16.)

Seaforths, Marines Injured Improving

The condition of the six members of the British Forces detained in hospital as a result of the recent bombing of Ma Jackson's tavern on Bubbling Well Road, was reported to be very satisfactory yesterday. The men: Ptes. Sutherland, Duffy, Ritchie, of the Seaforths, Pte. Newman of the Royal Marines, who are being treated at the British Military Hospital, and Ptes. Pitt and Ray of the Royal Marines, who are still at the General Hospital, are expected to be returned to their units shortly.

Meanwhile police investigations still continue into the bombing of the bar and the report that a foreigner threw the glass bomb into the establishment is being followed up. Statements taken at the time of the bombing were varied owing to the confusion which reigned. Most of the men in the bar at the time, however, stated that the missile was thrown by a Chinese who opened the door and hurled the object inside.

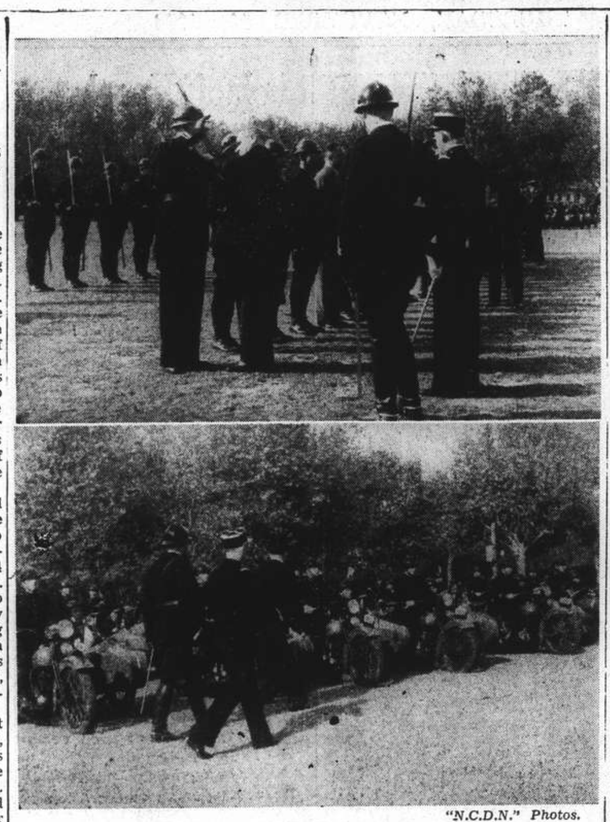

"N.C.D.N." Photos.

Medals Presented to French Police

Medals were presented to a number of French police at a parade of French military and police forces at Koukaza Gardens yesterday. M. Auge, French Consul-General, presented the medals and afterwards inspected the parade.

Japanese Statement on "Open Door" Foreshadowed

Foreign Powers May Be Warned. Co-operation With Japan, Manchoukuo and China Essential

Tokyo, Nov. 8.

THE "Unnamed Domei observer's" remarks, combined with Mr. Hachiro Arita's reiteration of General Kazushige Ugaki's and Prince Konoye's requests to foreign diplomats at Tokyo that their countries urge their nationals in China to remove their interests from the scene of the present and expected hostilities to safer zones caused many to believe today that Japan's control in China must become increasingly tighter.

The "unnamed observer" indicated that Japan desired the United States to look at the facts and recognize the necessity of co-operating in building the new order in China. The "observer" said Japan is ready to recognize all legitimate American rights and interests, and specifically invited investments—all under the same condition, that recognition be extended Japan's dominant position in the Far East.

As a result of the "unnamed observer's" remarks, the opinion is growing here that Mr. Arita is planning to inform Britain that she must choose between Japan and Generalissimo Chiang Kai-shek for the preservation of her rights and interests in China.

Old Statement Recalled

The reiteration that foreigners must mark their properties, prohibit Chinese occupation and use of such property and also notify the Japanese of the location of the property led observers to believe that foreigners would be forced to comply with the famous statement issued on April 16, 1936, by Mr. Eiji Amau. Mr. Amau at that time was Director of the Information Bureau of the Foreign Office.

Mr. Amau in his statement advised foreigners that it would be better for them to notify the Japanese authorities of their moves in China.

While General Ugaki, the Foreign Minister who was recently replaced by Mr. Arita, designated the war zone in China as covering the eastern portion of the country, Mr. Arita said the zone is to be extended to Shensi and Kwangsi. Areas west to the line connecting Hsuchow in Kiangsu, Patung in Hupeh and Tali in Yunnan will also be subject to air attacks, he said.

While the extension of fighting to this wide area is not expected before spring, it appeared to be Japan's intention to take all of China unless the warring countries reach an understanding, observers said.—United Press.

Co-operation Essential

Tokyo, Nov. 8.

Mr. Hachiro Arita, the new Japanese Foreign Minister, is expected soon to assert that Japan will welcome the principles of the "Open Door" and equal economic opportunity for all in China providing that Third Powers desiring these recognize Japan's dominant position in East Asia.

It is expected that Mr. Arita will issue this statement soon after his return from Nara tomorrow. Mr. Arita is spending tonight at Nagoya.

Both Japan and foreign countries were eagerly awaiting the Foreign Minister's heralded statement on Japan's East Asia policy when Domei announced that the previously planned interview on the train had been cancelled.

Mr. Arita gave, instead, a "diplomatic observers forecast" along virtually these same lines, which Domei released as such. The Foreign Minister is expected to elaborate on this "forecast" in his more formal pronouncement later.

The announcement probably will contain an enlargement of the "forecast's" declaration that foreign powers will be expected to co-operate with Japan, China and Manchoukuo in "building a new order" in East Asia.

Domei's "un-named observer" said that Japan especially requests the United States to look at the facts and recognize the necessity of co-operating in building the new order. The "observer" said that Japan is ready to recognize all legitimate American rights and interests, and specifically invited investments—all under the same condition, that recognition be extended Japan's dominant position.—United Press.

Realities Not Understood

Tokyo, Nov. 9.

"Sympathetic understanding of the realities in East Asia" would provide a key to the solution of questions pending between Japan, the United States and Great Britain, diplomatic observers declared today.

They pointed out that Japan welcomed the "open door" and equal opportunity principle in the economic field but desired that the United States look at the "realities in East Asia." Japan hoped, they said, that America would "recognize Japan's political dominance and the close relations established between Japan, Manchoukuo and China, who are co-operating to build a new order in East Asia."

Regarding British rights and interests in China, the observers stated that Japan was ready to respect legitimate British rights. They declared that Japan hoped Britain would "recognize Japan's dominant position in East Asia and trust in Japan, which is prepared to welcome foreign investments in building a new order in East Asia through co-operation with Manchoukuo and China."

Mr. Hachiro Arita's policy will be carried out along these lines, the observers said.—Domei.

French Expect Complications

Paris, Nov. 8.

French observers are not surprised by the Gaimusho's latest communication to foreign diplomats in Tokyo, mentioning Kwangsi province as one of the future zones of military operations and therefore indicating military action in the immediate vicinity of Indo-China.

The same observers assert the recent campaign in the Japanese Press against alleged arms traffic through Tongking to the Nationalist Chinese Government, was aimed to justify new Japanese penetration in South China.

But, at the same time, recent Franco-Japanese diplomatic parleys have resulted in an admission that the press campaign was entirely unfounded in fact, it is further pointed out here.

Quarters closely following Far Eastern affairs are of the opinion that Japanese Premier, Prince Konoye's, recent speech still retains its significance despite the passage in today's communication asserting; "Japan will continue to recognize the Open Door principle and will respect the legitimate interests of foreigners."—Havas.

All China In Range

Tokyo, Nov. 9.

All of China, even the most remote regions, now are within the range of operations of the Japanese air force, the Hankow correspondent of the "Tokyo Nichi-Nichi" asserted today.

He pointed out that Yunnanfu, capital of Yunnan province, was only 1,200 kilometres from Hankow and 900 kilometres from Canton.

The correpondent said the Gen. Chiang Kai-shek régime apparently was making a fourth, and possibly final, attempt to reorganize its air force, with bases established at Lanchow, capital of Kansu; Yunnanfu and Chengtu, capital of Szechuen.

Two hundred fighting planes, including the 1-15 type of Soviet manufacture, Gloster Gladiators of British make and French Dewoitines, have been "assigned" to these bases, the correspondent claimed.—Domei.

MAHATMA Gandhi, the Indian national leader, says a report in the "Wen Wei Pao," contributed a Ford ambulance truck to the Chinese Government recently. The truck arrived in Hongkong on October 30, from where it was delivered to the Chinese Government.

Arrangements For Armistice Day

Programme of Tomorrow's Celebrations; Cathedral And Cenotaph Services

Armistice Day will be celebrated in Shanghai tomorrow, and the observances will follow the same lines as those of last year, with the exception of the street sale of Flanders poppies, the United Services' Association having decided, in view of the prevailing conditions, to supply only leading British firms, clubs and hongs with the poppies for sale.

The celebrations commence at 8.30 a.m. with a wreath-laying ceremony at the War Memorial on the Bund to which sister and allied organizations will be invited. All members of the United Services Association and others are requested to assemble outside the Shanghai Club at 8.15 a.m. wearing their decorations and medals.

At 10.45 a.m. there will be a service in the Cathedral when drums and bugles will sound the "Last Post" and "Reveille." The address will be given by the Rev. J. N. Lewis Bryan C. F. and a collection will be made during the service in aid of the funds of the Association. Seats at the service are not reserved.

A British Great War Veterans dinner and smoking concert takes place at 8 p.m. at the Race Club under the auspices of the Association, which requests all members to do their best to see that all British persons wear a Flanders Poppy thus identifying themselves with other tributes paid to the Glorious Dead.

At 12.30 p.m. the Chairman of the Shanghai Club will lay a wreath on the Club War Memorial. By kind permission of Capt. E. J. P. Brind and officers the Royal Marine band from H.M.S. Birmingham will play in the main hall. Other receptions will take place at the Zero Club and at the "Dome" headquarters of the Royal Air Force Association.

Ex-Kaiser Wilhelm Still Chops Wood

21 Years of Exile in Holland Completed

Doorn, Holland, Nov. 9.

Ex-Kaiser Wilhelm begins his 21st year of exile in Holland today.

This lengthy period has not shaken his physique, and he still has an impressive, alive figure, maintaining his fitness by long walks and wood-cutting.

Last Saturday the ex-Kaiser celebrated the 16th anniversary of his marriage to his consort the Princess Hermine.

On January 27, 1939, he will observe his eightieth birthday, when Doorn anticipates great festivities.—Reuter.

Medals Presented to French Police

Impressive Parade Held at French Park

A brilliant scene was witnessed in the French Park yesterday afternoon when units of the French forces in Shanghai, the French regular police, and the French Special police paraded on the occasion of the presentation of medals and were reviewed by M. Auge, French Consul-General.

Col. Perretier, Commander of the French forces, Col. Fegan, of the Fourth Marines, and Col. Andreini, of the Savoy Grenadiers, and Lt.-Col. Wolfe-Murray of the Seaforth Highlanders were among official guest present.

M. Auge presented the decorations, conferring the French Concession gold medal on Mr. R. V. Dent, Commandant of the French Special Police. Medals were also presented to 28 French and Chinese members of the regular police. Included in the parade was a detachment and colour party of the French Specials, to whom M. Auge announced that special medals to commemorate services during the recent emergency will be presented to them in the near future.

After the ceremony, there was a march past, M. Auge taking the salute.

THE Defence Minister of the Union of South Africa, Mr. Oswald Pirow, was received by the British Prime Minister, Mr. Neville Chamberlain, on Monday afternoon for a long conference which, according to informed circles, dealt with the inclusion of South Africa in the British national defence system. Mr. Pirow was guest of honour at a luncheon tendered by the British Government in the Mayfair Hotel when the British Minister for the Co-ordination of Defence, Sir Thomas Inskip, was host.

Sinking Ship Sighted By R.A.F. Plane

Spanish Nationalist Vessel Seen Standing By

London, Nov. 9.

Lloyd's received a message yesterday from an R.A.F. plane, stating that a cargo vessel was sinking about five miles from the Wandelaar lightship, which is off the Belgian coast near the entrance of West Schelde.

The Spanish Nationalist vessel Nadir, which last week sank the Spanish Republican freighter Cantabria off Cromer, was sighted standing by the sinking vessel.—Reuter.

A ½ way Tooth Paste can Ruin your Lovely Smile

4 out of 5 people over 40 have Pyorrhea, that dreaded gum disease which makes gums spongy and threatens the loss of the teeth. Ordinary toothpastes can't safeguard your gums against infection. So dentists recommend FORHAN'S.

Forhan's alone contains the famous Astringent of Dr. Forhan, that eminent dental surgeon, used by dentists everywhere to combat gum troubles. A half-way dentifrice can't give this vital protection. But Forhan's does both jobs—makes teeth sparkling white, safeguards gums. Protect the beauty of your smile. Start using Forhan's today!

Forhan's
DOES BOTH JOBS
Cleans Teeth · Saves Gums
The Original Toothpaste for both TEETH AND GUMS
Formula of Dr. R. J. Forhan
Muller, MacLean & Co., Inc.
51 Canton Road, Shanghai, China
7P18

NEAR-SIGHT CURED WITHOUT DRUGS
CLEAR SIGHT RESTORED
We specialize in eliminating and reducing myopia, having originated a recognized technique.
OPTOMETRISTS
250 NANKING ROAD
Largest, Most Modern, Best Equipped

"Every Picture tells a Story"

WHY needlessly endure backache, painful or disordered urination, rheumatic pains, headaches, dizzy attacks and other symptoms of kidney weakness? Why let bladder weakness disturb your sleep when this distressing trouble can be overcome? Thousands of grateful folk have written thanking Doans Backache Kidney Pills for the rest and comfort this special kidney tonic has brought into their lives.

Backache and Urinary Disorder

Mrs. A. Ackerley, Cranoe, nr. Market Harborough, Leicester, says: "I was awakened one night in 1914 with fearful, cutting pains in the back. They were so bad I could not move. To make matters worse the bladder action was irregular and the urine caused scalding pain. I had pains like cramp in my limbs.

Of all Dealers

"I had been laid up three months when I used Doans Backache Kidney Pills, yet the effect was truly wonderful. My friends could scarcely believe their eyes when they saw me walking about again, completely well. Doans Pills have been a blessing to me. They have kept me well for eighteen years. (Signed) A. ACKERLEY."

Refuse inferior substitutes. Insist upon

DOANS Backache Kidney Pills

The genuine package bears the Leaf Trade Mark.

GALA PERFORMANCE

of

"ALEXANDER'S RAGTIME BAND"

at the

GRAND THEATRE

on Thursday, December 1

In aid of various homes for Chinese destitute children and small babies.

Organized by

LADY CLARK KERR

Tickets obtainable from:

Lady Phillips — British Consulate General
Mrs. E. B. Macnaghten — 1730 Avenue Joffre
Mrs. Russell Sun — 630 Avenue Haig
Mrs. W. C. Cassels — 556 Avenue Haig
Mrs. Cyril Cook — 19 Crescent Avenue
Messrs. S. Moutrie & Co., Ltd., 60 Nanking Rd. and at the Grand Theatre

Admission: $5 and $2

This space donated by the Distributors in China of "CAPSTAN" Cigarettes

THE SPORTS PAGE

Merrylight Wins Champions By Three Long Lengths

Magnificent Finish Leaves Gold Vase Second and White Parade Third; Great Day for Cire Stable

BY "THE CHASER"

MERRYLIGHT won the "Shaforce Challenge Cup and Champion Sweepstakes yesterday afternoon when, brilliantly ridden by R. B. Moller he swept away all opposition to win by three lengths. He came with a tremendous burst of speed at the top of the straight and left the field almost standing and had the cheering crowd spell-bound by the magnificence of the finish.

Cordon Rouge was made a raging favourite in the pari-mutuel but only flattered for a bit after turning the bend, unable to keep up the fast pace and finished fifth while the stable's second entry, Gold Vase with Marshall in the saddle ran a gallant race to take second place three lengths away. White Parade was third two lengths behind Gold Vase.

White Major was started by his stable to pace White Parade while the Cire stable sent out Flyinglight for the same purpose. The pair were sent full out the moment the barrier was lifted and were hard pressed to keep the lead. White Parade followed Flyinglight by half a length and Cordon Rouge and Bagshot were a length behind White Parade. The rest of the field was well bunched with the exception of Un-Un-Un who could not stay the pace and was never in the running. At the three quarter mile post, White Major tired and White Parade passed him while he slowly dropped back. The position was unchanged until shortly after the Monument.

Merrylight, who had been running close to Cordon Rouge, suddenly came on the outside to move up to White Parade. Merrylight shot past White Parade and had a commanding lead of three lengths when he entered the home straight and surged home a winner by three lengths.

Gold Vase, who until the last hundred yards was not in the picture, came with a rush to beat White Parade by two lengths and take second place. Bober passed Cordon Rouge in the last few yards and finished fourth. The race was won in very fast time of 2.34.4 for a mile and a quarter and many were of the opinion that even Radiant Morn might have been beaten yesterday.

"N.C.D.N." Photo.

Victor's Reward

Mr. Moller fondly rewards Merrylight.

Excitement in the Air

A large crowd turned out to see the Champions and were thrilled while punters had a glorious day with favourites taking top honours in every race. The highest win dividend for a single ticket was $25.40. but the forecast pool went as high as $256.20.

The band of the U.S. Augusta delighted the spectators with popular tunes which they played between the races out on the lawn in front of the stand.

Immediately following the Champions was the popular Jockey Cup—a race for jockeys who have not won more than ten flat races. E. B. Moller who seems to be following his brothers' footsteps, won the Cup on Fancylight by winning the race in a common canter by five lengths from Port St. Mary and Phantom. Fancylight was kept well behind all the way and came up on a tight rein to pass Phantom and Port St. Mary and Duke of York while only half a length separated the second and third.

The eight race was divided into two sections and R. B. Moller scored his second win of the day on Airylight, in the first section, beating Welfenfels by three quarters of a length while Going Slow was third a length and a half away.

Gram who also rode two winners yesterday won his second race on White Wine by beating Corps Cavalry and Sammy in the second division of the eigth race.

It is interesting to note that all the Mollers, E. B., R. B. and C. B. rode winners yesterday while the Cire stable scored four wins.

Cherrylight took the first race fairly easily from High Power who finished a length and a half behind. Cherrylight made the running and was followed by a length by High Power with the other three starters trailing by two lengths. The position was unchanged until after the straight was entered where High Power challenged strongly and drew level but when C. B. Moller urged Cherrylight he responded beautifully and again forged ahead to go and win.

Rye finally fulfilled his owner's expectation by winning the second race by two lengths from Libertylight. Night Express must have been rather stunned when he found that he was not in his usual position of heading the field when Rye passed him soon after the start to take the lead. Night Express and Don Victor followed the leader by a length with Libertylight a length away. Rye entered the straight with two lengths to spare and was never headed. Libertylight came on the outside to take second place while Night Express was third.

Sandy and Port Bradda fought out a thrilling finish before the former could be returned the winner. Although there was a length between them the people on the stands could not tell the winner until the verdict was announced, as Port Bradda had bored out to the middle of the course.

1.—Race. ¾ mile.
Cherrylight (Cire) 149 C. B. Moller 1
High Power (Manx) 149 F. Marshall 2
Going Haywire (E. M. H.) 149 H. W. Keep 3
Also ran:—Romford (Gabor Renner), Scramble Morn (G. P. Gram), Steve Brodie (A. C. Kew).
Won by 1½ length; 4 lengths.
Time, 1.31⅘ sec.
Forecast Pool Race U1. Winning Combination 2/4. Dividend $32.
Win, $7.60. Places, $5.20, $6.20, $5.80.

2.—Race. 7 furlongs.
Rye (A. S. Henchman) 148 A. F. Clark 1
Libertylight (Cire) 140 H. W. Keep 2
Night Express (R. H. McNair) 158 Gabor Renner 3
Also ran:—Don Victor (F. Noodt), Evesham (C. B. Moller), The New China Y. S. Chang), Wet Morn (R. D. Parkin), French Leave (H. Maitland).
Sweep: (1) 520, (2) 406, (3) 129.
Unplaced: 643, 374, 585, 542, 139.
Won by 1½ length; 1 length.
Time, 1.48⅕ sec.
Forecast Pool Race V1. Winning Combination 5/6. Dividend $82.20.
Win, $13.40. Places, $7, $8.40, $7.20.

3.—Race. "C" CLASS. 11 furlongs.
Sandy (H.) 152 G. P. Gram 1
Port Bradda (Manxman) 148 E. Kermode 2
Rhein-Fels (Hardi) 140 A. C. Kew 3
Also ran:—The Jacana (F. Noodt), Nero (Gabor Renner).
Sweep: (1) 319, (2) 914, (3) 449.
Unplaced: 228, 447.
Won by 1 length; 6 lengths.
Time, 3.05⅘ sec.
Forecast Pool Race W1. Winning Combination 3/5. Dividend $48.60.
Win, $9.20. Places, $7, $10.

4.—Race. "A" CLASS. 11 furlongs.
Colorado Kid (Dod) 150 R. H. Robertson 1
Crispylight (Cire) 155 C. B. Moller 2
White Birthday (A. V. White) 156 Y. S. Chang 3
Also ran:—Cordon Bleu (H. Maitland), Ebonylight (R. B. Moller), Brave Raider (S. Y. Sung).
Sweep: (1) 200, (2) 92, (3) 343.
Unplaced: 971, 517, 952.
Won by 1 length; 3 lengths.
Time, 3.03⅘ sec.
Forecast Pool Race X1. Winning Combination 3/5. Dividend $256.20.
Win, $25.40. Places, $9, $13.40, $10.

5.—Race. "B" CLASS. 11 furlongs.
Sumatra (E. B.) 149 F. Marshall 1
Little Joe (C. S. Franklin) 152 H. W. Keep 2
Man O'Zest (W. W. Fowler) 148 F. Noodt 3
Also ran:—Athenian Knight (J. B. Lok), Night Raider (R. D. Parkin), Yumph (G. P. Gram).
Sweep: (1) 1281, (2) 1313, (3) 1212.
Unplaced: 1474, 667, 242.
Won by 3 lengths; 2 lengths.
Time, 3.05⅘ sec.
Forecast Pool Race Y1. Winning Combination 3/1. Dividend $73.60.
Win, $12.80. Places, $6.60, $9.20, $9.40.

6.—Race. THE "SHAFORCE" CHALLENGE CUP AND CHAMPION SWEEPSTAKES (CLASSIC). 1¼ mile.
Merrylight (Cire) 155 R. B. Moller 1
Gold Vase (We Two) 152 F. Marshall 2
White Parade (A. V. White) 155 G. P. Gram 3
Also ran:—Bober (Gabor Renner), White Major (A. A. White), Un-Un-Un (H. W. Keep), Cordon Rouge (H. Maitland), Don Pedro (R. D. Parkin), Flyinglight (C. B. Moller), Bagshot (J. Pote-Hunt).
Sweep: (1) 1199, (2) 1158, (3) 732.
Unplaced: 956, 978, 1252, 1152, 1148, 1272, 1027.
Won by 3 lengths; 2 lengths.
Time, 2.34⅓ sec.
Win, $17.60. Places, $7.60, $13.80, $9.20.
Sweep: $672; $192; $96; $34.28.

AUTUMN RACE MEETING 1938

5th, 7th, 8th, 9th and 12th November

RESULTS OF THE DRAWING ON THE SPECIAL SWEEP ON THE CHAMPIONS

1 25501 Merrylight
2 34348 Gold Vase
3 25150 White Parade

Ideal King; 25231; Blue Boy 25426 Airylight 25649, Zucchini 25757; Sumatra 26450; Woodbridge 26557; The Frigate 26823; Sir Charles 26860; Charminglight 27062; Ebonylight 27843; Merry Memories 29022; Rain 29191; Un-Un-Un 29388; Hook McGlook 29448; Cosmopolitan 29520; Port St. Mary 30261; Drumalla 31473; Sandy 32318; The Midget 32322; The Swan 32593; Experience 33763; Frostylight 33967; Dow Jones 34076; White Major 35089; White Birthday 35141; Flyinglight 35304; The Jacana 35424; Kanoungtoe 35838; Pearlylight 36381; Mightylight 37557; Rye 37905; Don Agustin 38689; Don Pedro 39213; Blenheim 39522; Colorado Kid (field) 39796; Bober 39841; Mischief 39963; Yumph 40365; Sootylight 40498; Beautylight 40933; White Wine 41009; Magic Eve 41160; Man O'Zest 41453; Antonio 41772; The Fledgling 42041; Toodle-do 42312; Phantom 42402; Sparkfoot 42465, Crispylight 42633; Bagshot 42648; Busted Straight 43132; Little Joe 44163; Brave Raider 45455; Cordon Rouge 46142; Tungstenlight 46316; Cherrylight 47219; Snappylight 47729; Newcastle 48524; Saucylight 48863; Colorado Kid 49001; Goldenray 49635.

1st Prize $104,118.00
2nd „ 29,748.00
3rd „ 14,874.00

61 Qualified Pony Prizes at $609.00.

7.—Race. THE JOCKEY CUP. 1¼ mile.
Fancylight (Cire) 157 E. B. Moller 1
Port St. Mary (Manxman) 145 E. Kermode 2
Phantom (C. S. Franklin) 153 W. G. Turbyfill 3
Also ran:—Duke of York (M. Perske), Merry Memories (B. Mielck), Record Mark (V. L. Xavier), Man O'Pep (R. Morgan), White Scamp (F. X. Diniz), The Cosmopolitan (R. H. Robertson), Sparkfoot (E. J. Bell), Vickylight (L. C. Kew), Goldenray (G. R. Cheape).
Sweep: (1) 663, (2) 1142, (3) 890.
Unplaced: 987, 242, 1409, 1916, 1193, 455, 1700, 1734, 1479.
Won by 5 lengths; ½ length.
Time, 2.39⅗ sec.
Win, $12.60. Places, $7.80, $20.80, $22.

8.—Race. 9 furlongs.
Airylight (Cire) 155 R. B. Moller 1
Welfenfels (Hardi) 146 A. C. Kow 2
Going Slow (E. M. H.) 155 H. W. Keep 3
Also ran:—Runninglight (C. B. Moller), Downside (G. P. Gram), Eureka Excellent (J. B. Lok), Dolce Farniente (E. J. Bell), Lal Bagh (Y. S. Chang).
Sweep: (1) 572, (2) 94, (3) 147.
Unplaced: 543, 735, 339, 954, 377.
Won by ¾ length; 1½ length.
Time, 2.29⅗ sec.
Forecast Pool Race Z1. Winning Combination 5/2. Dividend $75.60.

9.—Race. 9 furlongs.
White Wine (A. V. White) 158 G. P. Gram 1
Corps Cavalry (Manx) 155 J. Pote-Hunt 2
Sammy (Jewell) 155 Gabor Renner 3
Also ran:—Goldenlight (E. B. Moller), Friesenfels (E. B. Cumine), Cherrybey (R. H. Robertson), Morning Glory (Y. S. Chang), Cottonlight (C. B. Moller), Drumalla (R. B. Moller).
Sweep: (1) 470, (2) 841, (3) 291.
Unplaced: 580, 2, 87, 891, 986, 175.
Won by ½ length; 2 lengths.
Time, 2.22⅗ sec.
Forecast Pool Race A-C. Winning Combination 1/7. Dividend $40.60.
Win, $16.60. Places, $6.60, $6.20, $7.

"N.C.D.N." Photo.

The Start of the Champions

With a vast crowd surging in the foreground, the ponies sweep past the stands the first time round in The Champions, closely bunched with anything looking possible.

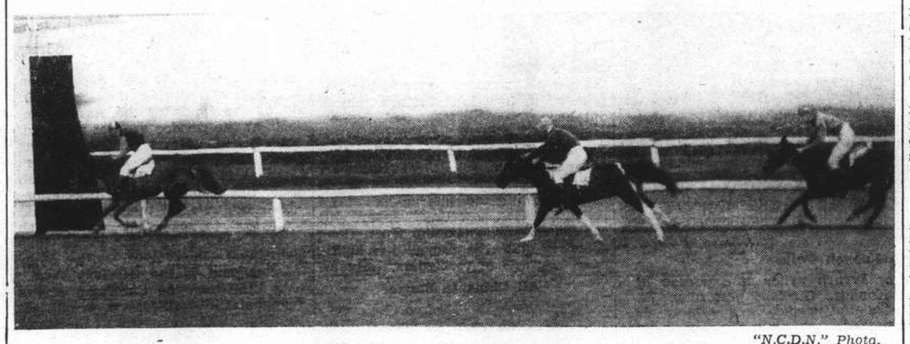

"N.C.D.N." Photo.

The Finish of the Champions

Merrylight (R. B. Moller) way out in front at the finish with Gold Vase (F. Marshall) second and White Parade (G. P. Gram) third and the raging favourite Cordon Rouge literally out of the picture.

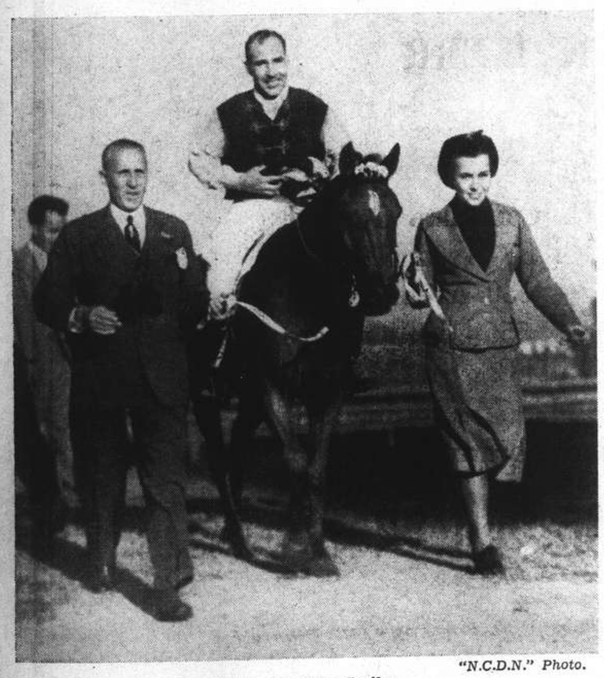

"N.C.D.N." Photo.

Moller Victory Smiles

Proud of their winner of the Champions, Mr. Eric Moller sen., and Miss Nancy Moller lead in Merrylight who was ridden home ahead of the field in yesterday's big race by R. B. Moller.

M.C.C. Cricketers Begin Well

Knock Up 589 for Eight In South Africa; Paynter Puts Up 193 Runs

SPECIAL TO THE "N.C.D.N."

Capetown, Nov. 9.

The M.C.C. cricket tourists, who will play five Test matches against South Africa, made an impressive debut yesterday at Strand in a two-day match against the Western Province country districts.

After winning the toss, the Englishmen batted the whole day to score 589 runs for the loss of eight wickets, hitting no less than 13 sixers.

Paynter, the Lancashire left-hander, was top scorer with 193, followed by Hammond, the captain, with 106, Verity 66 not out, Hutton 66, and Valentine 69.

Paynter played an aggressive innings, scoring all round the wicket. He required only 154 minutes to amass his runs, which included five 6's and 18 fours.

With Hutton, who gave classic display in hooking and cutting to score 68 in 102 minutes, he added 157 for the second wicket.

Hammond made his runs in 115 minutes in a knock featured by effortless driving and pulling. He hit four 6's and seven 4's.

Valentine, in contributing 69 in 44 minutes, was responsible for four 6's and three 4's.—Reuter.

Canidrome Results

1—440 yd. flat.—1, Dai Wu Day; 2 D.H., Uranus and Adowa.
Also ran:—C.I.F., North Law, Our Best.
1. Dead heat.—Time, 28.17.
Win, $9.10. Forecast (6-3 and 6-5) Div. $13.20 and $16.50.
Place, 1st $5.10; 2nd $5.20 and $5.50.

2—440 yd. flat.—1, Red Terror; 2, Bouzou.
Also ran:—Brilliant Star, Modern Wave, Our Hope, State Lottery.
½ length.—Time, 26.92.
Win, $34.50. Forecast (2-5) Div. $76.20.
Place, 1st, $8.30; 2nd $8.10.
Double Event 1/2 (6-2) Div. $24.20.

3—500 yd. flat.—1, Black Duchess; 2, Mascot Major.
Also ran:—Wild Wind, The Stowaway, Marjorie, Luss.
14 lengths.—Time, 30.38.
Win, $14.30. Forecast (1-6) Div. $91.50.
Place, 1st $10.90; 2nd $15.10.
Double Event 2/3 (2-1) Div. $36.40.

4—500 yd. flat.—1, Tragapon; 2, Golden Robe.
Also ran:—The Queen, Kind Girl, Silver Days, Chihli Black Dragon.
A neck.—Time, 31.44.
Win: $48.90. Forecast (1-4) Div. $153.50.
Place, 1st $14.70; 2nd $11.30.
Double Event 3/4 (1-1) Div. $50.20.

5—500 yd. flat.—1 D.H., Pakerlaw and Plain Bee.
Also ran:—Charming Lu, Livex, My Gal, Irish Melody.
Dead heat.—Time, 30.87.
Win, $7.60 and $7.80. Forecast (2-6 and 6-2) Div. $19.70 and $17.10.
Place, 1st $8.50; 2nd $8.60.
Double Event 4/5 (1-2 and 1-6) Div. $26.00 and $29.40.

6—500 yd. flat.—1, Hielan Lassie; 2 D.H., Bowster Boy and Myrtle.
Also ran:—Planet, Five Stars II, Grumpy.
2½. Dead heat.—Time, 30.53.
Win, $15.60. Forecast (1-3 and 1-4) Div. $56.40 and $77.20.
Place, 1st $7.60; 2nd $9.60 and $10.10.
Double Event 5/6 (2-1 and 6-1) Div. $13.40 and $12.00.

7—500 yd. flat.—1, Grey Meg; 2nd Chihli Blue Arrow.
7 length.—Time, 29.92.
Win, $12.10. Forecast (1-5) Div. $42.60.
Place, 1st $7.30; 2nd $7.70.
Double Event 6/7 (1-1) Div. $17.60.

8—500 yd. flat.—1, Lieutenant; 2, Luhai Rose.
2 lengths.—Time, 30.14.
Win, $74.30. Forecast (6-1) Div. $165.70.
Place, 1st $32.20; 2nd $9.90.
Double Event 7/8 (1-6) Div. $100.90.

9—500 yd. flat.—1, Dolphine; 2, Wild Harmony.
3 lengths.—Time, 29.89.
Win, $36.50. Forecast (3-5) Div. $338.40.
Place, 1st $23.90; 2nd $25.80.
Double Event 8/9 (6-3) Div. $705.50.

10—500 yd. flat.—1, Bowsterman; 2, Athos.
1½ lengths.—Time, 29.67.
Win, $31.80. Forceast (4-5) Div. $76.30.
Place, 1st $13.20; 2nd $14.10.
Double Event 9/10 (3-4) Div. $700.40.

11—525 yd. flat.—1, Great Wall; 2, Black Tulip.
2 lengths.—Time, 30.94.
Win, $26.70. Forecast (1-6) Div. $62.20.
Place, 1st $10.70; 2nd $7.60.
Double Event 10/11 (4-1) Div. $68.50.

12—525 yd. flat.—1, Blue Troy; 2, Once More.
1 length.—Time, 30.99.
Win, $27.30. Forecast (2-4) Div. $264.60.
Plale, 1st $18.20; 2nd $29.90.
Double Event 11/12 (1-2) Div. $79.50.

International Soccer Records at Present

The British record for international football caps is held by W. Meredith who played in 51 matches for Wales. Robert Crompton established an English international record on March 13, 1911, when, against Wales at Millwall, he played in his 24th international match. The record was previously held by Stephen Bloomer who played in 23 matches for England. Crompton later brought his total up to 25 international appearances.

Ladies' Duckpin Results

Playing last night the German Garden Club defeated the Y.M.C.A. "A" in a second division duckpin game, and the Marine Ladies lost to the German Garden Club Ladies, the scores being 2-1 and 3-0 respectively.

Scores:

	1st	2nd	3rd
German Garden Club	482	497	470
Y.M.C.A. "A"	441	469	478
German G. C. Ladies ..	454	471	428
Marine Ladies	412	391	363

PORTLAND CEMENT
"JUNK BRAND"
Obtainable at
Far Eastern Products Company
Special Distributing Agents.
209 Yuen Ming Yuen Rd.
Telephones 18871-4

Another Fight Planned For Shelaeff

Russian May Meet Fasano Again November 18

San Francisco, Nov. 8.

Heinrich Seelig, manager of Andre Shelaeff, welterweight champion of the Orient, announced today that his two-fisted battler would fight again on November 18.

He said that the opponent had not been picked yet, but hoped to sign papers with Johnny Fasano for a return bout.

Fasano and Shelaeff fought to a technical draw late last month in the Russian lad's American debut.

Seelig, brother of the German middleweight, Eric Seelig, was extremely pleased with Shelaeff's performance in scoring a third round knock out over Al Evans last night.

"Andre just show what he can do if he tries," Seelig said when asked to comment on the Russian's victory.

"You wait till he meet Fasano again. He surely will give him a knockout."—United Press.

Italian Jews Excluded From Sporting Club

Rome, Nov. 9.

A movement has now begun to exclude Italian Jews from sporting clubs, the Royal Yachting Federation having been the first to take this action. It is assumed that other sporting associations will follow suit.—Trans-Ocean.

Shelaeff Knocks Out Evans

Wild Attack Sends U.S. Boy Down for Count in Third Round

San Francisco, Nov. 7.

Andre Shelaeff, the murderous punching welterweight champion of the Orient, knocked out Al Evans tonight in the third round of a planned ten-round main event at the National Hall.

Evans, who substituted for Johnny Disopa, local welterweight who was laid low early today with influenza, was no match for the youthful fighter from Shanghai.

A two-fisted fighter who won the hearts of local fight fans less than two weeks ago in his debut against Johnny Fasano, leading North Beach welterweight, Shelaeff tonight assured himself of a large following.

Cutting loose with terrific attacks from the opening gong, the freckle-faced Russian youth swarmed all over the American battler and sent him sprawling to the canvas on three occasions before hammering him unconscious.

The Russian scrapper, who rose from the ranks of unknown amateurs in Harbin to the top of the 147-pound class in the Orient within the short space of two years revealed exceptional power.

Shelaeff Confident

He was far more confident tonight than in his American debut against Fasano. He forced the fight and his continuous attack, reminiscent of the tactics made so popular by Henry Armstrong, world welterweight and lightweight champion, proved extremely successful.

Tonight Shelaeff was in the pink of condition and, realizing that he must score a knockout to live up to his reputation as a "killer," he opened up with both hands.

After a brief period of timid testing, Shelaeff lunged out with a furious right cross that shook Evans.

The Russian darted in and let loose with both hands. He forced Evans to back against the ropes, but he refused to let up. He continued to lash out but his blows were slightly wild and Evans was able to weather the furious onslaught.

The "Murderous Muscovite," however, charged after Evans. The American held his ground for a moment and then also opened up.

For a few seconds the two stood toe-to-toe and thrilled the crowd with a great display of punching power.

American's Mistake

But the American made the mistake of swapping punches with a youth who seemed insensible to pain. Shelaeff absorbed all of the blows shot at him by Evans without even winching. And at the same time he continued to pepper the American with thudding rights and brought blood from Evans' mouth and nose.

A left jab under the heart caused Evans to drop his guard momentarily, and that was enough for Shelaeff. The pug-nosed Russian drove in with a jolting right to the jaw and Evans dropped to the canvas.

Weak and dazed, Evans shook his head as he struggled to rise. At the count of nine he rose shakily. Shelaeff immediately closed in and again hurt him, but Evans refused to exchange blows this time and blocked well. He clinched and hung on to save himself from further punishment.

Shelaeff, however, shook him off and again hammered Evans with a barrage of rights and lefts which caused the American to drop to the canvas.

Evans was game though battered he again rose on the count of nine and clinched as the Russian opened up.

The bell rang before Shelaeff could send in the fatal blows.

Evans' seconds did a good job during the round and the local scrapper went out in the second round and started out strongly.

He was more cautious and showed that he knew how to ward off wild attacks by clever boxing. Shelaeff was after a knockout and he used little science, relying on short, but powerful jabs.

Final Blows

Shelaeff, however, was not to be denied and he again caught his foe with a barrage of stinging rights and sent him staggering to the canvas. Evans was hurt but was not so dazed as to attempt to rise immediately. He waited until the referee had tolled into before he rose.

He dodged and weaved and then closed in and exchanged blows. The round closed with Evans reeling under a heavy attack.

The third marked the finish for Evans. He came out quite confident but it was noticed that his feet dragged. Shelaeff came in wildly and peppered him with rights that broke through Evans' guard. His head jolted back as Shelaeff struck him in the mouth to bring the blood flowing. And Shelaeff cornered him and sent a series of rights to the head that sent Evans crashing to the canvas. The referee counted ten and Evans failed to move. His seconds and Shelaeff had to help him to his corner.—United Press.

PARIS
550 Av. Joffre Tel. 85205
To-day at 2.30, 5, 7 and 9.15 p.m.
BY POPULAR DEMAND
ROBERT TAYLOR
BARBARA STANWYCK
VICTOR McLAGLEN in
"HIS AFFAIR"
ADMISSION: 22-44-65-85 cts.
NEXT: "DAUGHTER of SHAI"

CANIDROME
To-Day at 5.30 P.M.

For the best in
MUSIC
ENTERTAINMENT
SURROUNDINGS
come to the
JESSFIELD CLUB

70050
TAYLOR TAXI

★ NANKING THEATRE ★
Commencing WEDNESDAY, November 16
LIMITED ROADSHOW ENGAGEMENT
NORMA SHEARER • TYRONE POWER
MARIE ANTOINETTE
JOHN BARRYMORE • ROBERT MORLEY
ANITA LOUISE • JOSEPH SCHILDKRAUT
GLADYS GEORGE • HENRY STEPHENSON
PRICES OF ADMISSION (Including Refugee Tax):
Matinees: $1.10., $1.60., $2.10. Evenings: $1.10., $1.60., $2.10., $2.65
(TICKETS NOW ON SALE)

Britons Best Dancers In All Europe

SPECIAL TO THE "N.C.D.N."

Berlin, Nov. 8.

The European Amateur Dancing Championship, in which twelve nations competed, was won by a British couple, Miss Renee Sissons and Mr. John Wells.—Reuter.

Service Golf Tourney

Arrangements are being made to play a 36-hole golf competition today using handicaps at the Race Course around 6.30 a.m.

Cups will be presented to the winner of last Wednesday's match and the winner of tomorrow's match.

Name	H'cap
Hallick (Augusta)	5
Barber (Marines)	10
Olson (Marines)	11
De Mayo (Marines)	11
De Bord (Augusta)	11
W. Clarke (Seaforth)	12
Simpson (Augusta)	12
Jones (Seaforth)	13
Dickert (Augusta)	13
McKinney (Marines)	14
Frajman (Augusta)	14
Fleming (Seaforth)	15
S. Clarke (Seaforth)	15
Rainey (Seaforth)	16
Wasilinko (Isabel)	18
Burton (Augusta)	19
Riley (Seaforth)	21
De Fecteau (Augusta)	21
Hooker (Augusta)	24
Rogers (Augusta)	24
Stimers (Augusta)	24

TARTAN
ACCUMULATOR POOLS
Saturday, November 5, 1938

ENGLISH LEAGUE DIVISION I.
1 Claim received
8 11 15
10 goals

SCOTTISH LEAGUE
3 Claims received
17 goals
1 5 18
1 18 23
1 5 23

Consolation Awards without goal consideration.

ENGLISH LEAGUE DIVISION I				SCOTTISH LEAGUE			
6	10	17	$10.00	3	13	14	$10.00
3	4	18	$10.00	2	3	15	$ 5.00
8	11	13	$10.00	2	14	21	$ 5.00
4	14	17	$ 5.00	9	17	21	$10.00
8	9	11	$ 5.00	1	10	24	$10.00
1	8	11	$ 5.00	7	10	19	$ 5.00
				3	4	7	$ 5.00

Dividends will be paid on presentation of coupons which must be made before noon, Saturday, Nov. 12.

SCOTLAND AND COMPANY
Dept. D. Room 726
128 Museum Road, Shanghai

After the Races an enjoyable Dinner awaits you at The Caucasian Restaurant
"DARYAL"
1006 Avenue Joffre Telephone 70578

WESTERN BRANCH
'S
RUSSIAN
CAFE
RESTAURANT
TIFFINS—TEAS—DINNERS
870 Bubbling Well Road, Telephone 38092

新 SUN YA 雅
CANTONESE RESTAURANT
719 Nanking Road Tel. 90080

HAI-ALAI
TO-DAY AT 7 P.M.

Events 1–8:	*Events 9–16:*
1. GERARDO	1. ARANA
2. FERNANDO	2. ALBERDI
3. RAFAEL	3. RAMOS
4. AGOTE	4. TABOADA
5. AZUMENDI	5. ANDRINUA
6. OSA	6. SALSAMENDI

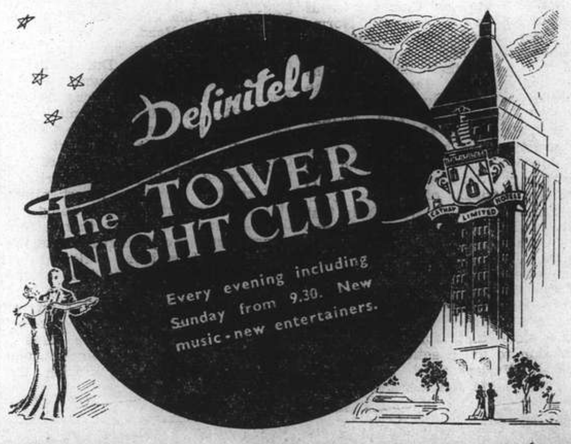

Three Rugger Matches For Sunday

Club Probables to Play Against Possibles

With the Race Course closed on Saturday to competitive sports owing to the incidence of the Autumn Race Meeting, rugger will only be played on Sunday this week-end, three games being scheduled. At 2.15 p.m. a Club XV will clash with the Area Details and the team selected for the Club should have little difficulty in overcoming its opponents when it is considered that practically the same side easily accounted for the Police a fortnight ago whilst the latter were only able to hold the soldiers to a draw last Saturday.

The most interesting game will undoubtedly be that between the Club Probables and the Club Possibles which is due to begin at 3 p.m. This match is in the nature of a trial to select the 1st XV and whilst the two sides are fairly evenly matched the Probables look more powerful on paper in the pack. With such stalwarts as Kennedy, Reynolds, Bradford and Mayne in the forward line, the Probables should be able to secure the ball more often than not, but Richmond and Monnot, to mention but two of the Possibles, are very good foragers and may cause a surprise. There appears to be but little between the backs but the speed of Martin, Aucott and Hutchison and the deft handling of St. Louis in getting the ball away from the scrum may turn the day in favour of the Probables.

In a third event to start at 3.15 p.m. the Police will meet a Combined Club and Seaforths' side. The Club have a large number of playing members this season and this match has been put on the list in order to give these members a chance to display their wares. The guardians of the law can be relied upon to put up a good fight and the final result my be very close.

FIXTURES

Sunday, 2.15 p.m. A Club XV *v.* Area Details (Referee—L. W. Walkinshaw.

Sunday, 3 p.m. Club Probables *v.* Club Possibles. (Referee—G. D. Nicholl).

Sunday, 3.15 p.m. Club Seaforths XV *v.* Police (Referee—R. D. K. Silby).

CLUB TEAMS

Probables—W. H. B. Rigg; I. M. Hutchison, R. H. Roe, I. F. Aucott, J. W. M. Martin; A. G. White, L. R. St. Louis; W. D. Pearson, R. A. Reynolds, R. A. O. Mayne, I. H. Bradford, G. G. Brown, P. B. Tay, F. R. Burch, A. M. Kennedy (Captain). (Reserves). T. R. Basset, C. H. Hodgman.

Possibles:—P. de Beaumont; P. J. A. Innes, G. M. Mills, A. S. Read, G. C. Williams; A. P. D. Kennedy, B. R. Brown; D. M. Wheeler, G. A. Yanus, F. W. Dunhill, R. P. Monnot, W. J. Richmond (Captain), A. L. A. Bonbernard, J. March, J. R. M. Warner. (Reserves). K. R. Aiers and J. B. Martin.

A Club XV:—W. P. Hetherington; C. J. Guignard, R. N. Bryant, A. Thomas, E. A. J. Fabian; J. M. Houghton, R. Laird; W. F. Gilbert, T. D. Adams, R. J. Lucas, J. D. Sayle, P. S. Hawkins, M. O. Liddell (Captain), E. G. Davis, W. V. K. Chawick. (Reserves). S. J. Ward and E. S. Blackwood.

Club Seaforths XV:—J. Havtorn, E. Tang, G. E. Bennett, S. M. Thornley, I. G. Shellam, R. A. Dodd, B. H. McMichael, P. E. Young, L. D. M. Beattie, R. V. Stapleton-Cotton, A. J. A. Guertz and four members of the Seaforths.

Those selected, including reserves, who are unable to play on Sunday are requested to inform Mr. A. M. Kennedy (telephone 12830) before 5 p.m. Friday so that other arrangements may be made.

More Tennis Played in C.S.F. Tournament

Mixed Doubles Matches Contested in Afternoon

Contests in the Mixed Doubles comprised the majority of yesterday's matches in the Hardcourt Tennis Championships at the Cercle Sportif Francais. Five encounters in this division were played off.

The tussle between the partnership of Mrs. L. A. Popoff and E. T. Indricksen and the combination of Mrs. Lewis Bryan and H. S. Moore was most absorbing and the former pair had to go through three gruelling sets to became victors. Mrs. Popoff and Indricksen dropped the first set after tying the score at 5-all as their opponents succeeded in reeling off the next two games to finish at 7-5. But in the next set the ultimate winners had their revenge and polished off after 4-all. They continued to win in the deciding set.

Miss Mimie Ouei and Poker Tong scored hard-fought victory over Miss Horsky and V. G. Taussig by 6-3, 4-6 and 6-3. Tong served powerfully and it was due to his fine deliveries that the opponents were knocked out of the competition. Miss Ouei proved slightly better and steadier than Miss Horsky which was another factor in her team's winning.

An interesting match between two husband-and-wife couples was witnessed when Mr. and Mrs. B. Krenov tangled with Mr. and Mrs. W. J. C. Fletcher and the former, after losing the first set by 4-6, came back with ease to capture the next two by 6-1 and 6-2.

Complete results were:

MEN'S SINGLES

Harry K. F. Li beat Gordon Chen 6-1 and 6-1; H. G. M. Rompen beat P. C. Hsu 6-1 and 6-1; T. S. Wei beat Z. L. Sia 6-4, 6-8 and 6-4.

MEN'S DOUBLES

K. C. Tsai and T. S. Wei beat Guterres and de Senna 6-2 and 6-4; Y. Segalen and A. G. Meise beat S. S. Wei and G. C. Woo 6-1 and 6-3.

LADIES SINGLES

Mrs. Dvorjetz beat Miss Florie Quei 6-2 and 6-2.

LADIES DOUBLES

Miss Holwill and Mrs. B. Krenov beat Mrs. Dvorjetz and Miss Bocharoff 6-3 and 6-4.

MIXED DOUBLES

Mr. and Mrs. B. Krenov beat Mr. and Mrs. W. J. C. Fletcher 4-6, 6-1 and 6-2; Miss Mimie Ouei and Poker Tong beat Miss Hosky and V. G. Taussig 6-3, 4-6 and 6-3; Mrs. L. A. Popoff and E. T. Indricksen beat Mrs. Lewis Bryan and H. S. Moore 5-7, 6-4 and 6-4; Miss Florie Ouei and Harry K. F. Li beat Mme. A. Loreal and Lt. Klein 6-2 and 6-2; Mme. J. L. Morin and A. G. Meise beat Mrs. A. C. Hutchison and Rojdestvensky 7-5 and 7-5.

Police Soccer Teams

In a friendly football match against the R.A.M.C. on November 10 on R.G. 5 beginning at 2 p.m., the Police will be represented by: F. Peasgood, D. Stangaard, J. Shute, W. Westwood, J. Gibson, A. Turner, Oakley, T. Crook, N. Douglas, S. Greenberg, and F. Woodley.

On Sunday, the Police reserve division soccer team to meet Aurora at Kiaochow Park beginning at 3 p.m. will be: D. Crank, H. Eardley, A. Turner, Rimmer, S. V. Gash (capt.), A. Hurry, Hellier, Pechineuk, H. J. Oakley, Margison, and R. Wilsinson. Reserves.—Knight, Macgregor.

West of China Marches on

Bishop Ward Tells of Country Today; Sixty Guests at Y.M.C.A.

Bishop Ralph A. Ward of Chengtu, Mr. S. F. Mack, director of Young Peoples' Work of the Presbyterian Board of Foreign Missions, and Mr. Peter K. Emmons, of Scranton, Pennsylvania, a member of the Board of Foreign Missions of the Presbyterian Church, all of whom are to attend the World Conference of Missions at Madras, India, were the special guests at a luncheon on Tuesday held at the Foreign Y.M.C.A. The luncheon was attended by over sixty guests and Dr. J. C. McCracken, vice-president of the association presided.

During the luncheon an address was given by Bishop Ward on "New Conditions in West China" in which he stated that there were many facts in West China which had much meaning for China itself and for others. One of the most important of those facts were the recent coming of people of ability and national spirit and the coming of capital to China's great west.

"Every one at all posted about China long has known that it was a vast 'nation within a nation.' The Chinese, in their major leadership, turn back quite essentially to their distant history and thoughtful Chinese today vividly recall that Szechuen province has played an important part in continuing the racial fortunes of the Chinese during other centuries and that it even has vied with Wuhan as the place where the Revolution of 1912 was started," continued Bishop Ward.

Still a Part of China

"Szechuen has been isolated. Yet, strangely, it has still been a part of China. It has been the 'happy hunting ground' for war lords and bandits during the last twenty-five years. The chief of those official plunderers have either passed off the scene or changed their role and the on-coming generation of war lord underlings has been pretty well side-tracked by Szechuen nationalists. From a few of those thwarted war-lords one may hear stealthy remarks against the Central Government. But the stream of public sentiment and of cumulating influence is a patriotic nationalism which in the last year has superceded, or rather crowded out, the dominant provincialism of other years."

The marvellously-fertile province of Szechuen contained the larger part of the population of China's Great West, a population larger than that of France or Germany or Japan. By ancient methods the province produced plenty to feed its people. Other resources lay pretty nearly untouched and even agriculture was capable of an improvement which scientific study by migrated as well as local institutions was now pushing with vigour. The first year of the war had opened this vast West China reservoir as it would not have been opened in decades, perhaps generations.

Alert leaders in the modern life of Szechuen remarked frequently that the coming of great numbers of people from the war areas had done far more for West China than anything which West China would do for them who had come there for refuge. The migrants to West China had rushed the tempo of its development. That development would in the end be largely by West China people and for the people of West China. But it would also be for the Chinese people as a whole—both in the present struggle and during a long future.

Ample Opportunity

After referring to the wonderful improvements effected in West China to the roads and to the means of communication between isolated places in the area, Bishop Ward summarized the improvements and gave a brief summary of them in which he told how there was now a comprehensive network of highways actually in use in China's great west. These were well placed, and had been fairly well engineered. Many of them, however, were in need of better surfacing and human labour would be able to put them in condition. More vehicles were needed and more supply parts trained mechanics and operators would be required.

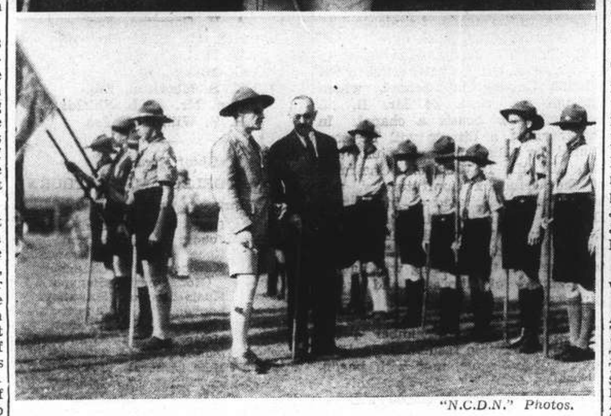

"N.C.D.N." Photos.

At the Boy Scouts' Jamboree

Views of the highly successful Boy Scouts' Association (Shanghai Branch) Jamboree and Rotary Shield Competitions held yesterday afternoon at Kiaochow Park. A large number of parents and friends of the competitors were present and saw the Land Scouts, led by Peter Brewer, take chief honours.

Bank of China to Open in Hanoi

The Japanese Claim Traffic Between Yunnan and Indo-China Greatly Increased

Tokyo, Nov. 9.

The Japanese Government has no intention of filing another protest with the French Government against the transportation of arms and ammunition to China through Indo-China and the French Leased Territory of Kwangchow Bay, a spokesman of the Foreign Office told foreign correspondents today.

The French Government, however, was expected to stop the movement of arms and ammunition soon, the spokesman said.

No official reply had been received from the French Government to the Tokyo Government's first protest, according to the spokesman.

Traffic between French Indo-China and China has increased considerably since the fall of Canton, according to a press dispatch from Hanoi.

Air service between Hanoi and Yunnanfu, capital of Yunnan province, formerly on a weekly basis, has doubled, the dispatch said. A large number of Chinese refugees took planes to Hanoi from China, the dispatch said.

The Bank of China was arranging to establish a branch office in Hanoi, the message stated. When this office starts business Hanoi will replace Hongkong as the financial centre of the Chiang Kai-shek regime, the message predicted.

Mr. Soong in Haiphong

Conversations were held between the French authorities in Hanoi and Mr. T. V. Soong, Governor of the Bank of China, last month, a message from Haiphong stated.

The Bank of China branch in Hanoi will receive part of the foreign currency held by Chinese banks in Hongkong. The banks in Kunming will keep in touch with the Bank of China branch in Hanoi in order to stabilize currency.—Domei.

FUNERALS

Mrs. Augusta A. Hamamdjian

St. Pierre's Church on Avenue Dubail was filled to overflowing on Tuesday afternoon when funeral services were held for the late Mrs. Augusta A. Hamamdjian. The deceased died last Sunday morning at the Radium Institute at the age of twenty-one years and she is survived by her husband, Edouard A. Hamamdjian, and a sister, Mrs. Haig Assadourian. The Reverend Father Poisset, said the Blessing accompanied by the St. Peter's choir. As the coffin was carried into the church Mr. Berchatsky, the deceased's music teacher, rendered a violin solo, "Funeral March" by Chopin, to the accompaniment of the organ. Following the Blessing there was another violin selection, "Ave Verum" by Mozart, after which the coffin was placed in the motor hearse while "Adagio" by Chorelli was being played. The cortege proceeded to the Lokawei Cemetery where interment took place. A final address and farewell was delivered by Bishop Ghozarian of the Armenian Orthodox Church for the Far East. A heart of lavender and white sweet peas from "Edouard" was lowered on the beautiful silver metallic coffin into the grave. The pallbearers were Messrs. Teodoro Jauregui, Leon Assadourian, Juan Jauregui, Oscar Benz, Alfonso Maruiaro and J. S. Llado.

Among those sending floral tributes were:—

Edouard; Toussa; Mr. and Mrs. Haig Assadourian; Vane; Gerard; Elena and Teodoro; Vera and Nino; Frankie and Tommy; Egyptian Trading Company; The Staff of Egyptian Trading Company; The Management Hai-Alai; Auditorium; Shanghai Hai-Alai Players; Tientsin Hai-Alai Players; Staff of Shanghai Hai-Alai; Staff of Tientsin Hai-Alai; Tientsin Hai-Alai; Chinese Staff of Hai-Alai; Russian Staff of Hai-Alai; Candy Staff of Hai-Alai; Hai-Alai Ice Cream Staff; Hai-Alai Coolies; S.A.I. Forum; The Forum Players; Armenian Relief Society; Young Armenians' Association; Helenic Benevolent Society; Chasseurs de Loges et de Bars; Acha; Agote; Alberdi; Andrinua; Arana; Azumendi; Bilbao; Careaga; Chato; Cubano; Enrique; Fernando; Garate; Gerardo; Guridi; Hernando; Lopecha; Maguregui; Olaso; Osa; Pedro; Pelotaris; Prudencio; Rafael; Ramos; Salsamendi; Serra; Solozabal; Taboada; Uranga; Uriarte; Urizar; Mr. and Mrs. H. J. Atkinson; Mr. and Mrs. G. M. Bardwil; Mme. Charles de Boissezon; F. Bouvier; Mr. et Mme. V. Castro; Ch. S. Cavouris; Drs. Collins and Laidlaw; W. G. and H. M. Clarke; Johnson Chen; Mr. V. Fumagalli; Mr. et Mme. Andre Gewitch; George Gassoun; Mr. and Mrs. Gironi; Kuka Guest; Mr. T. J. Holt; Mr. and Mrs. Robert S. Heaney; Dr. T. M. Hsu; Mr. and Mrs. Juan Jauregui; Goldia Jones and sisters; Mr. and Mrs. N. Katem; Mr. and Mrs. M. Khouri; H. Leynaud; Mr. and Mrs. S. Llado; Mr. and Mrs. Fred Joseph Lutfy; F. Maiocchi; R. Monneraud; Mr. and Mrs. H. Morokian; A. L. Meyer; Mr. and Mrs. W. J. McLaughlin; Dr. H. D. Mor; Maurice Nicole; Mr. et Mme. Marcel Osterberger; Mr. and Mrs. Bruno Picchetto; Mr. et Mme. Joseph Sauvayre et Famille; Vera Benson; Mr. and Mrs. T. D. Sofoulis; Mme. N. J. Sbath; M. Speelman; Dr. K. C. Sun; Mr. and Mrs. Souhoff; Mr. and Mrs. M. Torossian; Mr. et Mme. Pierre Tchakalian; Mr. and Mrs. Souhoff; Mr. and Mrs. M. Torossian; Mr. et Mme. Pierre Tchakalian; Mr. and Mrs. M. Torossian; H. Tchorbadjian; Dr. L. Vieron; Mr. and Mrs. Paulino Ytuarte; P. Beson and Ling Kei; Pen Sen, Zao Zoi, Chin San, Min Fun and Mei Wei; Sepo and Cheng Ling; Pandan Khan, Sultan Ali and Nirang Singh, Indian Staff of Hai-Alai; Emile, T. D. Wang, Thomas, Tai, Albert, On Ah Kun, V. C. Yao, Y. K. Koo, Y. M. Woo, C. M. Ling, Augustin and L. F. Woo; and others.

Funeral arrangements were under the direction of the International Funeral Directors.

Mrs. Henrietta da Silva

In the presence of a large gathering of mourners the remains of the late Mrs. Henrietta (Annie) da Silva were laid to rest on Tuesday afternoon at the Bubbling Well Cemetery. In the morning a Requiem Mass was celebrated at the St. Aloysius Catholic Church on Kiaochow Road, with the Reverend Father Fitzgerald officiating. The deceased was a life resident of Shanghai and comes from a large and well known family here. She died last Sunday morning at the Country Hospital after a long illness at the age of fifty-eight years. She is survived by her husband, Antonio Manuel da Silva, daughter, Mrs. Olga Hernandez, sisters, Mrs. J. C. Canavarro, Mrs. J. Fischer (Canada), brother, W. A. Juster (Hongkong) and grandson, Rafael Hernandez. Mrs. Silva has been associated with the Shanghai Telephone Company for the past fourteen years. She was for a great number of years committee lady of the Florence Spooner Memorial Home and the Charity League and served these institutions actively until her death. The pall-bearers were Messrs. H. O. White, E. J. da Silva, A. A. da Silva, T. A. Lee, J. C. Canavarro, Jr. and Mario Simoes. A beautiful heart of tea-roses bordered with white sweetpeas from Antonio, Olga and Rafael was lowered on the coffin into the grave and among others sending flowers were:

Alvaro and Amalia; Augusta and Harry; Cecilia; Carlos and Marguerite; Esmee and Henry; Etelvira and family; Hilda and Alfred; Hetty; Lizzie, Kenny and family; Senia; Quina, Augusto and Armando; Shanghai Telephone Company, Traffic Department; The President and Committee "Florence Spooner Memorial Home"; Mr. and Mrs. T. A. Burkley; Mrs. Chang and family; George Killian and son; Mr. and Mrs. T. C. Kirby; Mr. and Mrs. C. C. Lopes; Mrs. C. Madsen; Mr. and Mrs. D. McAlister; C. W. Porter; Mr. Knud Rothe; Mr. and Mrs. William E. Sauer; Mr. and Mrs. H. Schultz.

Funeral arrangements were under the direction of the International Funeral Directors.

Local Japanese Fast For Sake of Thrift

Japanese in Shanghai went on short rations yesterday as an economy demonstration to observe the third day of national spiritual mobilization week.

By taking only one dish for tiffin the Japanese shared the hardships of soldiers at the front. The pupils of the schools supervised by the Japanese Residents' Corporation heard special lectures on thrift in their daily life. Observance of spiritual mobilization week in Japan was started on Monday to prepare the nation for a protracted "economic warfare."

CAPITOL

Opens Today! 2.30, 5.30, 9.15 p.m.

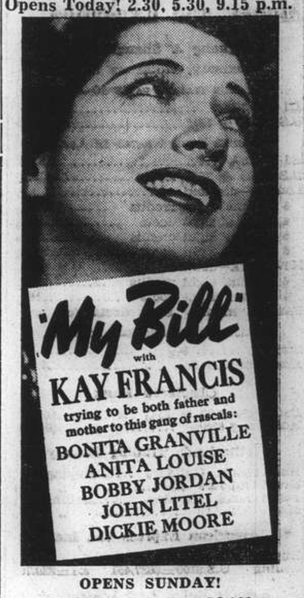

OPENS SUNDAY!

LESLIE HOWARD • JOAN BLONDELL

"STAND-IN"

All Shows: 30 cts., 50 cts., 70 cts. $1.00

TO-MORROW NIGHT at 9 TO-MORROW NIGHT at 9

LE BALLET RUSSE at the LYCEUM

A most colourful and amusing Ballet in 3 Acts

"DON QUIXOTE"

Beautiful costumes, exquisite dancing and acting by a company of 65 artists. Special scenery and effects.

Last Matinee Performances: Sunday 13, at 2.15

A SHOW YOU MUST SEE

GRAND TELEPHONE 32223

TO-DAY ONLY! at 2.30, 5.30 and 9 p.m.

SPORTS-CARTOON MUSICALETTE

OPENS TO-MORROW!

RIALTO opens TO-DAY! at 2.30, 5.30 and 9 p.m.

A Warner Bros. Picture with

CLAUDE RAINS FAY BAINTER

33 cts., 55 cts., 85 cts. All Shows.

NANKING TELEPHONE 84133

NOW PLAYING! at 2.30, 5.30 and 9 p.m.

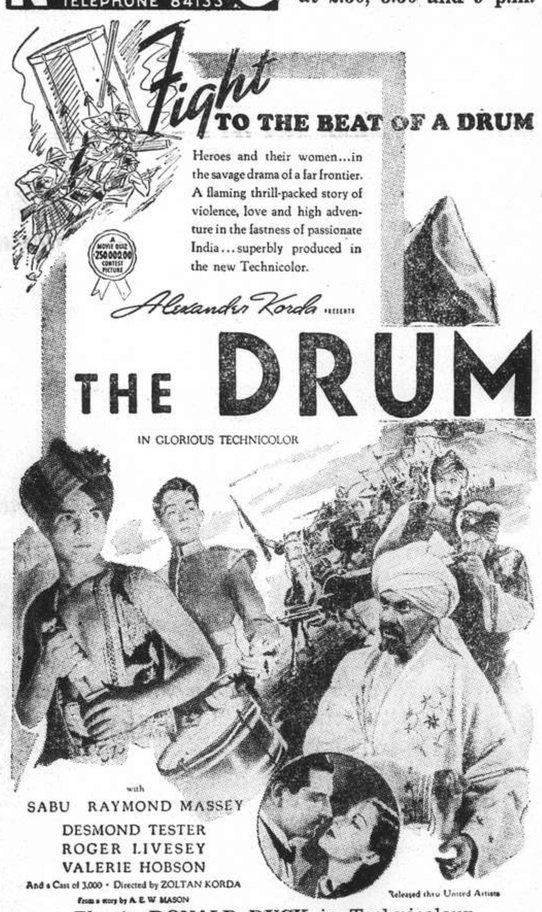

Plus! DONALD DUCK in Technicolour

70 cts., $1.10, $1.60. 80 cts., $1.10, $1.60. 85 cts. $1.30, $1.60, $2.10

DOWNTOWN BOOKING AT SAM LAZARO BROS!

CATHAY TELEPHONE 73775

Opens TO-DAY! at 3, 5.30 and 9 p.m.

"TO THE ENDS OF THE EARTH...IF NEED BE!"

Opens TO-DAY! METROPOL TELEPHONE 93422 2.30, 5.30 and 9 p.m.

Four Great STARS in A Riot of Fun and Romance Below The Rio Grande!

POPEYE THE SAILOR
PARAMOUNT NEWS

COMMERCE AND FINANCE

Money and Exchange

Hongkong & Shanghai Bank

WEDNESDAY, NOVEMBER 9, 1938

BANK'S SELLING RATES 10 A.M.

£1 @ 8 1/16 .....$ 29.77
U.S. $100 @ 15 13/16 .....$627.45

BANK'S BUYING RATES 10 A.M.

£1 @ 8 3/16 .....$29.312
U.S. $100 @ 16¼ $615.38
London—demand 8 3/16
4 months' sight credits 8 7/32
4 months' sight docts 8 5/32
6 months' sight credits 8¼
6 months' sight docts 8 1/16
New York—demand .....U.S. $16¼
4 months' sight credits 16 5/16
4 months' sight docts 16 1/16
Paris—4 months' sight docts Fcs. nom.

INTERBANK CLOSING SELLING RATES

Sterling ..... 8 1/16 U.S. $16
Hongkong/London 1/2 31/32

Chartered Bank

Canadian $100 @ 15⅞ $629.92
Hongkong $53½ $100.00

Netherlands Trading Society

Netherlands Guilders .....Buying 29¾
Java Guilders ..... „ 29¾
Netherlands Guilders .....Selling 29⅛
Java Guilders ..... „ 29⅛

American Express Co., Inc.

Buying U.S.$100=$620.155 £1=$29.539
Selling U.S.$100=$627.451 £1=$29.768

Banque Belge Pour L'Etranger

Belgas 0.94=$1 Belgas 28.03=£1

Italian Bank for China

It. Lire 2.92=$1 Swiss Frs. 0.70½=$1
Tourist Lire 3.23 .....$1

Other Quotations

Berlin/Hamburg T.T. $100=Rm. 39½
$100=Reg. Mk. 31.00

Local Exchange Report

Messrs. Drakeford, Davis & Wilson

INTERBANK CASH DELIVERY

£	Highest	Lowest
U.S. G.$	8 3/32	8 5/64
Yen	16 1/32	16
	—	—

MERCHANTS CLOSING RATES

Cash		SELLING	BUYING November
£	T.T.	8 1/16	4 m/s. l.c. 8 5/32
G.$	T.T.	15 13/16	4 m/s. l.c. 16 3/16
Fcs.	T.T.	600	4 m/s. 625
Rs.	T.T.	45	7 d/s. 45⅝

BAR SILVER

	READY	FOR'D
London pence per std. oz.	19 9/16	19 11/16
N.Y. cents per oz. troy	—	—
Bombay Rs. per 100 tolas	50.10	—

Bombay offtake 20 bars.

London silver was unchanged both ready and forward, being 19 9/16 for ready and 19 11/16 forward. New York was closed and Bombay was 4 annas down at 50.10.

It was reported speculators bought and sold. Business small. Market steady. After the official fixing the market ruled very quiet, with forward delivery inclined to be offered.

The local exchange market opened with sellers to merchants at 8 1/16 sterling and 15 13/16 U.S.$.

The Interbank market was again very quiet. There were sellers at the opening for cash at 8 3/16 sterling and 16.– U.S.$ and a small business was done at 8 3/32 sterling and 16 1/32 U.S.$, after which the market relapsed to the opening rates and complete stagnation. At the close there were sellers at:—

8 5/64 sterling	16.– U.S.$	Cash
8 1/16 „	15 31/32 „	Nov.
7 63/64 „	15 29/32 „	Dec.

Foreign Exchanges

Bombay, Rupee T. T. on: Nov. 8.

Japan	78⅝	London	1/5 29/32
New York	281½	2 months	
Shanghai	47¼	„ (Sellers)	1/5 29/32
Hongkong	86	„ (Buyers)	1/5 13/16

London £ Sterling T. T. on:

New York	475.75	Shanghai	8¼d N
Paris	178.68	Bombay	1/5 13/16
Berlin	11.88¼	Hongkong	1/3
Amsterdam	8.75	Singapore	2/4
Brussels	28.13½	Yokohama	1/2
Madrid	100.00	„ (buying)	unq.
Milan	90.43	C'slovakia	136.25
Berne	20.97		

—Reuter.

Foreign Money Rates

London: Nov. 8.

Fine Bank Bills,	3 months	0 3/16%
Bank Bills,	6 months	0¾%
Fine Trade Bills,	3 months	2¾%
Fine Trade Bills,	6 months	3¼%
Call Money		0½%

All American Markets remained closed today.—Reuter.

Manila Gold Shares

(Closing Bids in Pesos)

	Nov. 7	Nov. 9
Antamok	.51	.50
Balatoc	10.70	10.50
Benguet Consolidated	12.60	12.70
Coco Grove	.50	.50
Consolidated Mines	.003	.003
Demonstration	.28	.28
Masbate	.25	.25
North Camarines	.66	.72
San Mauricio	1.56	1.50
Surigao Consolidated	.41	.38
United Paracale	.50	.49

Turnover: 1,570,000 Pesos.
Shares Index: (closing prices) 107.34.

Atok	.30	.30
Batong Buhay	.017	.018
I X L	.66	.72
Mine Operations	.14	.14
Suyoc	.23	.21

—Reuter.

Berlin Bourse

Berlin, Nov. 8.

The share market experienced another quiet day today with a slight tendency to sell which forced a number of shares to drop by fractions of points.

Continental Rubber lost two points, while German Dye Trusts gained ⅝. Salzdetfurth Potash was ⅞ down while Mannesmann lost ⅛.

Call money stood at 2⅛ to 2⅜ per cent.—Trans-Ocean.

General Motors Pays Dividend

New York, Nov. 7.

General Motors paid a dividend of 75 cents per common share today compared with 25 cents for each previous quarter in 1938.—United Press.

Reichsmark Quotations

Berlin, Nov.. 8.

The Reichsmark was quoted today at New York 40.06, Paris unquoted, Amsterdam 73.65, London 11.88¾.

Paris quoted sterling at 178.65 to 178.70 and the U.S.A. Dollar at 37.51¼ to 37.51¾.—Trans-Ocean.

Shanghai Stocks

Yesterday's Business

Official Averages

1938 High	Low		Today's Averages	Change
143.52	100.45	General	127.29	+0.08
148.95	95.55	Rubbers	145.86	+0.36

Volume 12,151 shares, 250 bonds.

Morning Session

		CASH
$25,000	S'hai Power 5½% Debs.	$ 81.50
700	Wheelock	$ 24.00
500	S'hai Land	$ 8.50
200	Ewo Mills (Ord)	$ 17.30
384	C. G. Omnibus	$ 20.50
128	S'hai Power (Pref)	$118.25
200	Ewo Mills (Qrd)	$ 17.30
2,000	Rubber Trust	$ 3.90
200	Ewo Mills (Ord)	$ 17.40
1,000	Exploration	$ 6.35
400	Ewo Mills (Ord)	$ 17.30
50	Anglo Dutch	$ 9.90
200	Sungei Duri	$ 32.00
20	China Bond & Share	$ 9.00
100	Ewo Mills (Ord)	$ 17.20
2,000	Repah	$ 0.89
2	H. & S. Bank	Hk $1,365.00
500	Ewo Mills (Ord)	$ 17.30
117	S'hai Power (Pref)	$118.50
600	S'hai Land	$ 8.60
250	Exploration	$ 6.35
400	Ewo Mills (Ord)	$ 17.20
600	Exploration	$ 6.35
1,000	S'hai Loan	$ 5.25
100	Tram (Bearer) £1	$ 35.25
500	Rubber Trust	$ 3.90

London Stocks

Tuesday's Closing Quotations

London, Nov. 8.

The general tone of the stock exchange today was satisfactory, with activity expanding and prices hardening towards the close on the appearance of Continental buying. British gilt-edged securities ruled quiet, while motors were again the strongest group, despite the fall of 17 per cent. in September motor vehicle registrations.—Reuter.

	Nov. 7	8
War Loan 3½% (Red.)	£99¾	99¾

JAPANESE BONDS

Japan 5% Stg. Loan, 1907	50¾	51
Japan 6% Stg. Loan, 1924	59½	60

Osaka, Nov. 9.

Kogo 5%	Y.103.90

COMMERCIAL AND INDUSTRIAL

Allied Ironfounders	18/6	18/6
Armstrong Stevens	6/10½	6/9
Assoc. & Elec. Indus.	37/6	37/3
Austin Motors, ord.	23/9	23/6
Bristol Aeroplane, ord.	56/4½	56/6
British American Tob.	100/7½	100/7½
Cable & W., new form	41¾	41½
Cammell Laird, ord.	8/3	8/6
Courtaulds	29/3	29/4½
Distillers	90/6	90/6
Dunlop Rubber	24/3	24/3
General Elec. (Eng.)	77/6	77/6
Guinness (A) & Co.	94/6	95/-
Hawker Siddeley Aircraft	27/6	28/-
Imp. Chem. Indus.	31/-	31/1½
Imp. Tobacco	135/-	135/-
Leyland Motors	90/7½	93/3½
Marks & Spencer "A" ord.	56/10½	57/6
Pressed Steel, com.	15/-	15/6
Rolls-Royce	105/-	105/9
Smethwick Drop Forgings	17/-	17/3
Tate & Lyle	80/6	82/6
Turner & Newall	78/7½	79/9
United Steel	25/10½	26/4½
Vickers, ord.	24/1½	24/4½
Woolworths	58/4½	58/7½

MISCELLANEOUS

Anglo Dutch	28/-	28/4½
Rubber Pltn. Trust.	29/6XD	30/-

MINES

Burma Corp.	9/6	9/9
Commonwealth Min.	1/10½	1/10½
Marsman Invest.	17/-	19/1½
Randfontein Ests.	40/3	40/9
Sub-Nigel	240/-	241/3
Tanami Gold Min.	4½d.	4½d.
Western Holdings	15/9	16/3

OILS

Anglo Iranian	95/7XD	95/7
Burmah	88/9	89/4½
Mexican Eagle	4/10½	5/1½
Shell Trans. & Trad.	86/3	86/3

XD—Ex dividend.

CHINESE EXTERNAL LOANS, ETC.

4½% Gold Loan, 1898	£74	74
5% Gold Bonds, 1925-47	71	71
4½% Anglo-French Loan,	78	78
5% Crisp Loan, 1912	41½	41½
5% Reorg. Loan, 1913	56	56½
8% Stg. Notes, 1925	14½	14½
5% Honan Rly., 1905	28	28
5% Hukuang Rly., 1911	26	26
5% „ „ „ (Ger. Is.)	24	24
5% Lung Tsing U. H. Rly.	17	17
5% S'hai-Nanking Rly.	26	26
5% T'tsin-Pukow Rly. B.	22	22
5% „ „ G.	22	22
5% „ „ (Supl. Loan) B.	22	22
5% „ „ (Supl. Loan) G.	22	22
5% Canton-Kowloon Rly.	22	22
S'hai Elec. Construction	25/- N	25/- N
S'hai Waterworks "A"	19½ N	19½ N
Un. Ins. Soc. of Canton	30½	30½
Chartd. Bank of I. A. & C.	9⅜	9½
H. & S. Bank (Ldn. Reg.)	81¾	82
„ „ (Col. Reg.)	83½	83½
Chinese Eng. & Min.	17/-	17/-
Chosen Corp.	7/6	7/6
Fekin Syndicate	2/- N	2/- N
Gula Kalumpong Rubber	23/1½	23/1½

N—Nominal.

British Commodities

Tuesday's Closing Quotations

London, Nov. 8.

Among Commodities, cotton, after ruling easy, hardened on the publication on the American Bureau report.

London Rubber: Spot, buyers 8⅜ unc; sellers 8 7/16 unc; Dec. delivery, buyers 8⅜ unc; sellers 8 7/16 unc.

London Sugar (buyers): Dec. 5/7 +¼; Mar. 5/8¼ +¼; May 5/8½ +¼.

Liverpool Wheat: Dec. 4/3⅜ +⅝; Mar. 4/4⅜ +⅝; May 4/4¾ +⅝.

Liverpool Cotton: Amer. Futures: Jan. 4.77 +8; Mar. 4.78 +7; May 4.78 +7; July 4.77 +6. Egyptian Futures (Giza, F.G.F. No. 7): Nov. 6.27 +8; Jan. 6.31 +7; Mar. 6.32 +7; May 6.34 +8.

London Metals: Copper, Stan. cash sellers £46¼ +⅜; 3 mths sellers £46 7/16 +⅜; Copper, Electrolytic, buyers £51¾ unc; sellers £52¾ unc; Tin, Stan. cash selers £212½ unc; 3 mths sellers £213⅜ +1/8; Lead, For. official price, sellers £16 3/16 +3/16; 3 mths del. official price, sellers £16⅜ +1/8; Spelter, Ord. official price, sellers £14 11/16 +1/16; 3 mths del. official price, sellers £14⅞ unc.—Reuter.

Anti-Trust Action

Washington, Nov. 7.

Federal authorities today revealed that they had given their consent to decrees filed in the South Bend, Indiana, district court which virtually end the Government's anti-trust actions against the Ford Motor Company and the Chrysler Motor Corporation.

The Federal authorities revealed that they are requesting the dismissal of the criminal indictments as the result of a mutual agreement. The agreement entails the ending of certain "coercive" activities on the part of subsidiary finance companies.

The indictment against the General Motors Corporation still stands.

Mr. Thurman Arnold, an Assistant Attorney-General in the Department of Justice, said that the new decrees carry "Unprecedented" implications affecting all advertising. The decrees, he said, constituted a new step toward restricting advertising field sales and toward preventing the use of advertising to foster monopoly. —United Press.

Argentine Increases Remittance Rate

No Surprise in London Over Decision

London, Nov. 9.

The decision of the Argentine Government to raise the remittance rate from 16 to 17 pesos to £1 adversely affected the prices of Argentine railways yesterday morning on the London Stock Exchange, as payment of dividends thereby became even more difficult than at present

The decision did not come as a surprise to City circles, who, in view of the deterioration of the Argentine export position, have been expecting such a move.

The official export rate was left unchanged at 15 pesos. Consequently, the spread between the official import and export rates is now two pesos, as against one peso previously.

From these profits the Government could absorb losses arising from the maintenance of fixed prices for grains, which it has under contemplation.

Rectification of the adverse trade balance by rendering imports more expensive, while creating a fund for export subsidies, is the second important motive behind the Argentine Government's measure.—Reuter.

New York Market Weekly Review

By Courtesy of Swan, Culbertson & Fritz

The strength of the market in face of the rail wage news and the tendency of speculation to dry up on any weakness fail to supply technical evidence that any serious liquidation is imminent. However, the effect of good news tends to wear off quickly like in the case of utilities.

Some utility interests are maintaining the possibility that President Roosevelt and Mr. Harold Ickes, Secretary of the Interior, may negative any constructive attitude suggested by Mr. W. O. Douglas, chairman of the Securities and Exchange Commission. However, it is the belief of the majority that political persecution will be ended on the basis of the Administration interpreting the current political swing towards the right as a desire by the public for the Government to cooperate with business interests.

Capital is still timid, hence its sensitiveness to political factors, and it would be heartened by any degree of success for the conservatives.

A revulsion in political sentiment would be of major market importance, if only for its effect on the 1939 Tax Bill.

The National Defence programme is a definite market factor, with "pump-priming" possibilities lending assistance.

The motor industry is now showing the way to higher dividends, which tends to decrease the attractiveness of cash in relation to stocks. There has been wholesale institutional realizing lately in Consolidated Edison, Anaconda and Kennecott.

Business conditions are improving sufficiently to assure brilliant fourth quarter results. Although the possibility of a mild reaction still exists, yet it is impossible to have any long-term preference for cash instead of stocks.

The rise in steel operations to 61 per cent. of capacity and the Buick October sales being the highest recorded since 1926, together with expectations that elimination of the pre-election uncertainties will permit an early reversion to fundamental factors, acted as a stimulant for aggressive accumulation of speculative issues.

Barring unexpectedly unfavourable Election results, we anticipate a strong market on Wednesday.

"Yen Bloc" Backs Japan's Policy

Washington, Nov. 7.

The Japanese extension of the "yen bloc" confirms the recently announced policy by Japan of "Asia for the Asiatics," the American Council of the Institute of Pacific Relations said today.

The currency arrangements under the "yen bloc" met with success in Manchoukuo "since such arrangements obviate the need of foreign exchange and aid the closing of Manchoukuo's open door to Western interests and thus it becomes easier to buy from the Japanese," the Institute said.

Dr. Warren Hunsberger of the Institute anticipated similar arrangements in all territory occupied by the Japanese.

The Japanese "yen bloc" at present affects the Japanese Empire, Manchoukuo, north China and potentially central China. Unlike other monetary blocs, such as sterling and gold, which operate among independent nations, the "yen bloc" is a compulsory measure introduced by Japan, the Institute survey said.—United Press.

Supreme Court to Review Gold Case

Washington, Nov. 7.

The Supreme Court today agreed to review to the New York Guarantee Trust test case of the gold clause involving St. Louis and Southwestern Railway bonds payable in dollars, francs, pounds, guilders or marks.

The Guarantee Trust is seeking payment in guilders.—United Press.

Paris Bourse

Paris, Nov. 8.

The Bourse opened firmly on French stocks today as a result of large purchases. Internationals were still hesitant. After first quotations were called, there was slight hesitation noted for a brief period. Toward closing-time, however, new purchases on all counters permitted the Bourse to close firm in most stocks.—Havas.

If war had broken out the man who would have taken charge of the country's food supplies is Sir Henry French, who has spent the last two years perfecting his plans. It was he who a few months ago was given £10,000,000 to spend on reserve supplies for storage purposes. Sir Henry is a Portsmouth man, who has been connected with the Board of Agriculture since 1901, and now ranks as Second Secretary. During the war he was secretary of the Food Production Department, and was largely responsible for the ration card scheme.

In the Russian Colony

By "STROY"

The Russian press does not cease printing alarming reports on the number of divorces in the colony—which, if it does not increase, certainly shows no sign of decreasing. Many comparisons—half joking, it is true, have been made between Shanghai and Reno; and it must be admitted that the local family hearth is in a dangerous position. To say nothing of the ease with which divorces are granted by the Chinese court, the questions are often raised: why does love's flame die down so quickly? Which partner is usually the first to pronounce a cruel "no" instead of a soothing "yes?" How are the bonds of marriage transformed into paper streamers? Russian lawyers who have every chance to specialize in the local divorce question admit that between 50 and 60 divorces are registered at each of their offices annually; and as the number of lawyers practising in this city is quite considerable, the process of multiplication reveals a number of divorces that is quite alarming.

Most divorces are filed—alas!—by wives, but the fault does not lie with them alone. And it must be stated on behalf of the fairer sex that divorces prompted by mercenary motives are rare. In most cases they spring from grave economical difficulties. Very often a wife is forced to take care not only of herself but of a whole family—husband included—and it is often the desire to free herself from an overladen task that makes her abandon her dreary existence for a new and happier one.

Most people seeking a divorce seem to fall into a definite age-belt, a good half of the women forsaking marital bliss between the ages of 25 and 35, and the same percentage of men after the age of 30, though now and again a lawyer's office is visited by couples so young they could hardly have given the home-fire time to start burning. Husbands who have reached respectable middle-age are, as a rule, loth to take part in divorce proceedings and do so only when forced by the decision of the court.

Grounds for Divorce

Though the chief grounds for divorce are, as ever, the cruelty of the husband, his irresponsible absences from home and the traditional "incompatibility" of the partners, another major and popular cause in Shanghai is the mother-in-law. Again, the husband is often too fond of his easy-chair during the evenings and does not let the wife go out, or goes into jealous fits and gives her no liberty, and all these reasons are made good use of. At other times the patient and solicitous Chinese judge is given the frank admission that poverty, the necessity to take every cent into consideration and the lack of opportunity to wear good clothes and sparkle in interesting company makes the wife seek a more abundant life. A characteristic detail is that contrary to cases in Europe and America, alimony seldom figures in the local divorce court. When it does it is more than often because the position of the husband in the business world makes him prefer to make monetary concessions—concessions that the court often would not rule—rather than have his name given undesirable publicity. It should be noted that in families with children divorce cases take a 10 to 15 per cent. drop. When husband and wife do separate the children are either divided between the two parents or, which is more frequent, are left with the mother, as it is reasoned that a woman will always remain faithful to her mother-instinct and would rather forego material support from her former husband than lose her children.

Divorce Season

Lawyers make the interesting observation that there is a definite "divorce season" in the Russian colony. Many wives spend the summer in summer-resorts where they meet strangers and foreigners, mix in different circles and come back to Shanghai with a new sense of values and a desire to make their summer idylls into something more concrete. Lawyers, at any rate, assert that during the winter months the divorce graph takes the shape of a valley.

Most divorces, however, are carried out with the mutual consent of both parties; lawyers' offices are thus seldom the scenes of violent and tearful dramas. On the contrary the husband and wife are not only exaggeratedly polite but often exchange good-natured witticisms. There was one rather piquant case when immediately after the divorce decree was signed one of the witnesses signified his desire to marry the ex-wife, whose ex-husband promtply agreed to act as witness. But all in all it is understandable why the press should be alarmed over the ease with which divorces are, with the help of the lawyers and the court, granted in the Russian colony.

Persistent reports circulating in the colony that orders will shortly be received from Paris making it simpler for Russians who have seen 5 years service in the local French Police or Municipality to obtain French citizenship.

Mr. B. V. Krivoss, who has a large estate in Northern Korea, has recently returned from a four month's absence. During his vacation in Korea Mr. Krivoss hunted boars and other wild animals. Mr. Krivoss also spent some time in Japan.

Birth Control

A book on Birth Control by Mr. Victor Smolnikoff, a young scholar, has just been published and has received acclaim in the Russian press. The author has written a comprehensive and readable work, making use of the voluminous literature on the subject that exists in the English, French and Russian languages. An introduction has been contributed by the Very Rev. P. G. Germain, s.J., Rector of the Aurora University.

A warm farewell was given by the Russian colony to Father M. Rogojin the popular prior of the St. Nicholas' Military Church, who has been transferred to a high post in Tientsin. Receptions in his honour were given by members of the church, by the Commercial School, where he taught, by the Kazan Clan and by the National Committee where he was a very active member, and by several other organizations, and presents were given him as marks of appreciation. A large crowd was on hand at the wharf to see him off. In Tientsin Father Rogojin will be in charge of all those Orthodox Churches in China that are not already under the direction of the Russian Orthodox Mission in Peking.

Returned Students

More and more Russian youths that in the past left for Europe and a higher education are returning to Shanghai. Among the latest to have arrived here were Mr. Kostevitch, a talented pianist whose recent concert received such a favourable reception, and Dr. R. P. Gold, who has just graduated from the Bologna University in Italy. In that University, Dr. Gold states, there are several Russians, mostly from Harbin. Russians arrive in Italy with no knowledge of the language, but within the first year overcome all difficulties on that score. Italian professors are most attentive to the needs of students, and life in universities is cheap.

St. Dmitry's Day, which falls on November 8, will be celebrated in the Russian Commercial School, which through the work of Mr. B. M. Fedosieff now boasts a chapel. In the morning a liturgy will be conducted by Bishop Juvenalius, and later Dr. D. I. Kazakoff, Chairman of the Orthodox Confraternity, will be formally felicitated on his Name's Day. A meeting to the memory of St. Dmitry will follow, including singing and speeches by pupils. A ball to be held in the evening will have a programme of literary and vocal numbers.

The Russian Benevolent Society's Tag Day held on November 4 has yielded favourable results. Tag-sellers, mostly Boy Scouts, met with hardly a refusal, and at the preliminary counting the sum of $2,000 was recorded.

The discussion around the lot of the lonely Shanghai girl, which has been terminated on the pages of the North-China Daily News, is continuing unabated in the "Shanghai Zaria." It is interesting to note that the suggestion that a club be formed in the Russian Club or the Russian Women's League did not meet with much favour from the fair authors of these letters, who would rather see the formation of some international club for lonely men and women.

Wayside Russians

The Russian population of the Wayside districts is growing so rapidly that the Russian Theatre is repeating performances given in the Municipal College on Route Vallon. On Thursday, November 10, "The Slaves of Pleasure," a play by V. Protopopoff that formerly was performed thousands of times in Russia, will be shown to Russian audiences in the "Ritz" Theatre on Haining Road. Last week, also, a Wayside Branch of the Russian Society of Mutual Credit was opened in 1140 East Broadway. At the same time the Society opened a Wayside branch of its provision store, which is conducted on a co-operative basis. A religious ceremony preceeded the opening of the bank, followed by a cold buffet supper, with leaders of the colony, headed by Mr. Ch. Metzler, Chairman of the Emigrants' Committee and Col. K. G. Bologoff, vice-Chairman of the National Committee attending. Also present were representatives of local Russian financial and commercial circles, and of the press.

The death in Shanghai occurred on November 1 of Hiermonk Father Porfiry, who succumbed to a lengthy and serious illness. The deceased, who was 57 years of age, was a native of the Kursk Province and took part in the Russo-Japanese War. In 1906 he entered the St. Troitsky monastery in the Maritime Provinces and after the revolution came with refugees to Harbin. In 1937 Father Porfiry was transferred to Shanghai, where he took charge of the household duties of the Women's Monastery. Shortly before his death Father Porfiry lovingly published his book "Letters on a Churchman's Life." Father Porfiry was buried in Lukawei Cemetery.

Chess Club

A meeting of the Russian Chess Club in 1053 Avenue Foch was held last week, at which a report on the activities of the Club during the last year was read by the Chairman, Mr. A. V. Kossman. A new Board of Directors was elected, including, in addition to Mr. Kossman, Mr. V. Tokmakoff (Honorary Secretary), Mr. R. Shaniavsky (Honorary Treasurer) and Mr. F. Klingardt. It was decided that a general competition in which all local Russian chess enthusiasts will participate, be commenced at once.

The Russian circus of Mr. F. I. Izako which for the last ten years has toured the Philippines, Borneo, Malaya and India, has sent an offer of employment to Mr. A. A. Dmitrieff, a well-known local sportsman and formerly one of the best wrestlers in Russia. The same offer has been received by his wife, Mrs. Dmitrieff, who in the past was renowned as a tamer of lions and tigers. Mr. Izako's circus, it is said, is at present in a prosperous state.

The Russian Women's League held its first meeting of the season recently, at which a lady-journalist, Mrs. V. N. Ievleva gave a talk on the "Romanticism of Shanghai." Miss S. V. Zorich, the opera star, entertained the audience with several songs.

Mrs. E. D. Ilyin, who at one time lectured in the Institute of Oriental Studies in Harbin and was Inspector of Education in that city has arrived here from Harbin. Mrs. Ilyin is a graduate of the Philological Faculty of the St. Petersburg University, and her articles have constantly appeared in American newspapers and magazines.

On November 4 the graduates of the Tomsk Imperial University, the oldest university in Siberia, celebrated the 50th anniversary of their alma mater in the Russian Club on Avenue Foch. A dinner was held, followed by many speeches. The oldest graduate of the Tomsk University living in Shanghai is Dr. M. K. Podiacheff.

10,000 Czechs Flee Areas Ceded to Poland

Prague, Nov. 8.

Some 10,000 Czechs fled from the Czechoslovakian territories ceded to Poland, official statistics revealed today. In the same regions, according to the "Narodni Osvobozew", the authorities will "denationalise" 130,000 Czechs. All Czech schools have been closed and Czech professors have been expelled.—Havas.

HONGKONG & SHANGHAI BANKING CORPORATION

(Incorporated in the Colony of Hongkong. The liability of Members is limited to the extent and in manner prescribed by Ordinance No. 6 of 1929 of the Colony.)

CAPITAL
Authorised $50,000,000
Issued and fully-paid up $20,000,000
Hongkong Currency
Reserve Fund $10,000,000
Sterling Reserve Fund £6,500,000
RESERVE LIABILITY OF PROPRIETORS $20,000,000

Head Office: HONGKONG

Board of Directors

T. E. Pearce, Esq.—Chairman
Hon. Mr. J. J. Paterson—Deputy Chairman
J. K. Bousfield, Esq.
A. H. Compton, Esq.
Hon. Mr. S. H. Dodwell
W. H. Lock, Esq.
G. Miskin, Esq.
K. S. Morrison, Esq.
Hon. Mr. A. L. Shields
H. V. Wilkinson, Esq.

Chief Manager
SIR VANDELEUR M. GRAYBURN

Branches and Agencies

Amoy, Bangkok, Batavia, Bombay, Calcutta, Canton, Chefoo, Colombo, Dairen, Foochow, Haiphong, Hamburg, Hankow, Harbin, Iloilo, Ipoh, Kobe, Kowloon (Hongkong), Kuala-Lumpur, London, Lyons, Malacca, Manila, Muar (Johore), Mukden, New York, Peiping, Penang, Rangoon, Saigon, S. Francisco, Shanghai, Singapore, Sourabaya, Sungei-Patani, Swatow, Tientsin, Tokyo, Tsingtao, Yokohama

London Branch:
9 GRACECHURCH STREET, E. C. 3
Shanghai Branch: 12 THE BUND

INTEREST allowed on Current Accounts and on Fixed Deposits according to arrangement.
LOCAL BILLS discounted.
CREDITS granted on approved securities and every description of Banking and Exchange business transacted.
DRAFTS granted on London and the chief commercial places in Africa, America, Australia, China, Europe, India and Japan.
SAFE DEPOSIT BOXES to rent. Terms on application.

SAVINGS BANK OFFICE

Accounts kept in Dollars Local Currency
Deposits of less than $1 will not be received. Not more than $200 will be received during one month from any single Depositor.
Interest at the rate of 2½ per cent. per annum will be allowed upon the monthly minimum balance.
The maximum balance on which interest will be allowed is $5,000. Deposits may be withdrawn on demand.
Depositors will be provided with Pass Books in which all transactions will be entered. Pass Books must be presented when paying in or withdrawing money.
Savings Bank accounts, also kept in Sterling and U.S. Dollars. Terms on application.
Office Hours—10 a.m. to 3 p.m. Saturdays 10 a.m. to noon.

A. S. HENCHMAN, *Manager*

NETHERLANDS TRADING SOCIETY

(Nederlandsche Handel-Maatschappij, N.V. Amsterdam)

BANKERS
ESTABLISHED BY ROYAL CHARTER
1824

Head-Office: AMSTERDAM
Head-Office for the East: BATAVIA
SHANGHAI OFFICE:
Sassoon House, 20 The Bund

91 Branches in The Netherlands, the Netherlands East Indies, the Straits Settlements, India, Burma, China, Japan, Arabia and Netherlands Guyana. Correspondents in all principal towns of the world.

BANKING BUSINESS OF EVERY DESCRIPTION TRANSACTED

J. DE WILDE, *Manager*

Swan, Culbertson & Fritz

Investment Bankers and Brokers

Members of New York Cotton Exchange
Chicago Board of Trade
Winnipeg Grain Exchange
Commodity Exchange, Inc., New York
Canadian Commodity Exchange, Inc., Montreal
New York Coffee and Sugar Exchange
Manila Stock Exchange
Hongkong Sharebrokers Association

SHANGHAI, HONGKONG, MANILA AND SINGAPORE

Cable Address: SWANSTOCK

S. E. Levy & Co.

Shanghai...Hongkong...Manila...Singapore

Members:

NEW YORK COTTON EXCHANGE
CHICAGO BOARD OF TRADE
COMMODITY EXCHANGE, INC., N.Y.
NEW YORK COFFEE AND SUGAR EXCHANGE
CANADIAN COMMODITY EXCHANGE, INC.
MANILA STOCK EXCHANGE
HONGKONG SHAREBROKERS ASSOCIATION
MALAYAN SHAREBROKERS ASSOCIATION

BROKERS IN SECURITIES AND COMMODITIES

CORRESPONDENTS FOR:
CARL M. LOEB, RHOADES & CO.
NEW YORK

WHITE, WHITE & CO.

MEMBERS OF:
N. Y. COTTON EXCHANGE
COMMODITY EXCHANGE, INC., N.Y.
CHICAGO BOARD OF TRADE
CANADIAN COMMODITY EXCHANGE, INC., MONTREAL

TELEPHONE 13150—45 KIUKIANG ROAD

YOKOHAMA SPECIE BANK LIMITED

(Established 1880)

CAPITAL (fully paid-up) Y.100,000,000
RESERVE FUND Y.137,150,000

Head Offices: YOKOHAMA, JAPAN
Shanghai Branch: 24 THE BUND

Branches:

Alexandria, Bangkok, Batavia, Berlin, Bombay, Calcutta, Canton, Dairen, Hamburg, Hankow, Harbin, Hongkong, Honolulu, Hsinking, Karachi, Kobe, London, Los Angeles, Manila, Moji, Mukden, Nagasaki, Nagoya, New York, Osaka, Otaru, Paris, Peking, Rangoon, Rio de Janeiro, Samarang, San Francisco, Seattle, Shanghai, Singapore, Kuala-Lumpur, Sourabaya, Sydney, Tientsin, Tokyo, Tokyo (Marunouchi), Tsingtao, Yingkow

S. ASADA, *Manager*

THE CHARTERED BANK OF INDIA, AUSTRALIA & CHINA

(Incorporated in England by Royal Charter, 1853)

CAPITAL £3,000,000
RESERVE £3,000,000

Shanghai Branch: 18 The Bund
Head Office: 38 Bishopsgate London
Manchester Office: 17 Mosley Street

Agencies and Branches:

Alor Star (Malay States), Amritsar, Bangkok, Batavia, Bombay, Calcutta, Canton, Cawnpore, Cebu, Colombo, Delhi, Haiphong, Hamburg, Hankow, Harbin, Hongkong, Ilollo, Ipoh, Klang, Karachi, Kobe, Kuala-Lumpur (Malay States), Kuching (Sarawak), Madras, Manila, Medan, New York, Peiping (Peking), Penang, Rangoon, Saigon, Seremban, Shanghai, Singapore, Sitiawan (Malay States), Sourabaya, Taiping, Tientsin, Tongkah (Bhuket), Tsingtao, Yokohama

Every description of Banking and Exchange Business transacted. Correspondents in all parts of the world.
The Bank undertakes to act as Executor and Trustee in approved cases.
"Safe Deposit Boxes" for storing Valuables. Important Documents, etc. for Rent from $12 per annum upwards according to size.

R. D. MURRAY, *Manager*

THE SUN

Oldest Insurance Office in the World

Head Office:
63 Threadneedle Street, London
Far Eastern Branch: 1 The Bund
Telephone 15075

COAL

Telephones 10952, 18418
S. A. RACINE & CIE.
For coal apply
Head Offices 2 PEKING ROAD

G.E.C. RADIO

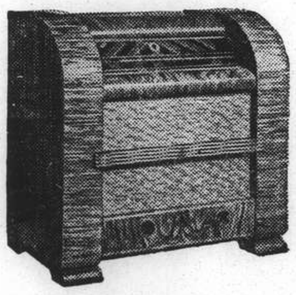

Whether you judge a wireless receiver by the fidelity of its tone — by its ease of control — by its ability to reach out to the far corners of the world — a G.E.C. RADIO SET will amply reward your choice.

THE GENERAL ELECTRIC CO. OF CHINA, LTD.

27 NINGPO ROAD TELEPHONE 16825

Representing
THE GENERAL ELECTRIC CO., LTD., OF ENGLAND

TRAVEL AND SHIPPING

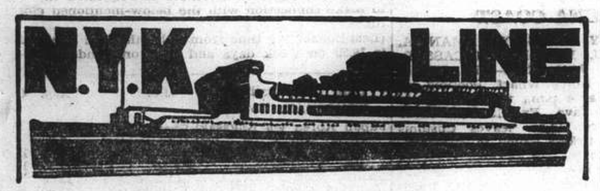

To Honolulu, San Francisco and Los Angeles, via Yokohama

From Kobe
TATUTA MARU ..... Nov. 12
CHICHIBU MARU ..... Dec. 6
ASAMA MARU ..... Dec. 17

To New York, Boston, Philadelphia via Hongkong, Japan Ports, Los Angeles and Panama.

From Shanghai
NAGARA MARU ..... Nov. 25

To Vancouver and Seattle

From Kobe
HIYE MARU ..... Nov. 11

To Australian Ports via Manila

From Hongkong
KAMO MARU ..... Nov. 26

To Aden, Naples, Marseilles, London, Antwerp and Rotterdam via Straits and Colombo (*Calls at Hamburg)

*HUSIMI MARU ..... Nov. 18
*HAKOZAKI MARU ..... Nov. 29
SUWA MARU ..... Dec. 13
TERUKUNI MARU ..... Dec. 27

To Kobe, Yokohama

†TAIYO MARU ..... Nov. 16
TERUKUNI MARU ..... Nov. 21
†TAIYO MARU ..... Nov. 26
TAIYO MARU ..... Dec. 6
HAKUSAN MARU ..... Dec. 6
(†Calling at Kobe only)

To Nagasaki (Rapid Express Service)

SHANGHAI MARU ..... Nov. 10
NAGASAKI MARU ..... Nov. 12
SHANGHAI MARU ..... Nov. 15
NAGASAKI MARU ..... Nov. 17

For Passage or Freight apply to **NIPPON YUSEN KAISYA** 31 The Bund Tel. 12842 After Office Hours 18885

General Passenger Agents of Cunard-White Star, Ltd.

PASSAGE FARES
Shanghai to London

Class	Single	Return
A	£88	£154
B	£68	£119
C	£64	£112

Sailings to EUROPE and UNITED KINGDOM Ports

A†	ANTENOR	Nov. 12	M'lles, London, R'dam and Glasgow
C	PROTESILAUS	Nov. 18	Havre, Liverpool and Bromborough
B*	AJAX	Nov. 26	M'lles, London, R'dam, H'burg, and Glasgow
A	HECTOR	Dec. 10	M'lles, London, R'dam and Glasgow
	BELLEROPHON	Dec. 19	Havre, Liverpool and Bromborough

*calls at Casablanca † via Aden ø via Saigon

A monthly service is also maintained from Hongkong and Japan to Pacific Coast

Vessels due and Sailings to Japan, North China, etc.

		From	Due	Sails	For
A	HECTOR	Liverpool	Nov. 11	Nov. 12	Japan Ports
B	TYNDAREUS	Pacific Coast	Nov. 13	Nov. 15	Hongkong
C	PYRRHUS	Liverpool	Nov. 21	Nov. 22	Chinwangtao, Taku Bar & Dairen
B	MENESTHEUS	Liverpool	Nov. 24	Nov. 25	Japan Ports
C	ACHILLES	Liverpool	Dec. 2	Dec. 3	Japan Ports
C	IXION	Pacific Coast	Dec. 4	Dec. 6	Hongkong
A	AENEAS	Liverpool	Dec. 10	Dec. 11	Japan Ports
C	HELENUS	Liverpool	Dec. 18	Dec. 19	Dairen.

Agents: **BUTTERFIELD & SWIRE**, 21-23 French Bund, Tel. 82020

Express Service

Shanghai—37 DAYS—New York

To New York and Boston via Los Angeles and Panama Canal

mv. TAI PING YANG sailing Nov. 22

Special Accommodation for Silk, Refrigerated Cargo and Oil in Bulk

For Freight and Passage Rates apply

DODWELL & CO., LTD.

17 Canton Road Telephone 11369

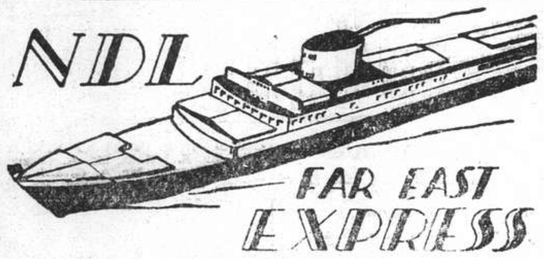

Homewards:

MS. "COBURG" for Port Sudan, Malta, Marseilles, Casablanca, Antwerp, Rotterdam, Hamburg, Bremen .. .. Nov. 14
SS. "GNEISENAU" for Genoa, Southampton, Rotterdam, Bremen, Hamburg .. .. Nov. 15
MS. "MARBURG" for Marseilles, Casablanca, Lisbon, Rotterdam, Hamburg, Bremen Dec. 4
SS. "SCHARNHORST" for Genoa, Southampton, Rotterdam, Bremen, Hamburg .. .. Dec. 13

Outwards:

			Due Shanghai
ss. ALLER	Left Port Said	Oct. 30	Nov. 25
ss. SCHARNHORST	Left Rotterdam	Nov. 3	Dec. 3
ss. LIPPE	Leaves Hamburg	Nov. 12	Jan. 1
ss. POTSDAM	Leaves Hamburg	Nov. 26	Dec. 31

For Passage and Freight apply to

MELCHERS & CO.

General Agents:

NORDDEUTSCHER LLOYD, BREMEN

210 Kiukiang Road Telephone 15566

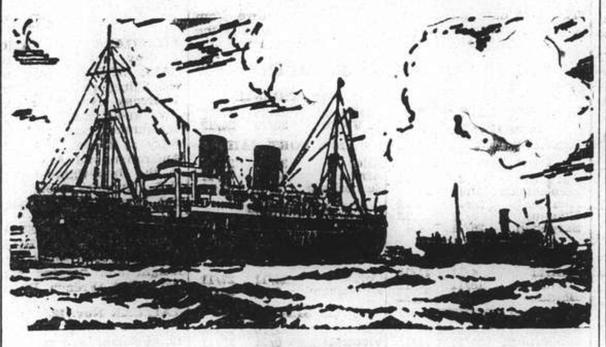

B. I. P&O E.&A.

(Incorporated in England —by Royal Charter)

Direct Fortnightly Mail Steamers (under contract with H.M. Govt.)

TO BOMBAY, MARSEILLES and LONDON

Via Hongkong, Straits and Ceylon

	From Shanghai	Tonnage
Nov.	22 RAWALPINDI	17,000
	29 *SOMALI	7,000
Dec.	6 CANTON	15,500
	20 CORFU	15,000
	27 *BANGALORE	6,100

	From Shanghai	Tonnage
Jan. 1939	3 CHITRAL	15,000
	17 CARTHAGE	15,000
	24 *BHUTAN	6,100
	31 ‡RAJPUTANA	17,000

‡Calls at Port Sudan

*Cargo only; calling at Casablanca, Havre, Hull, Hamburg, Rotterdam and Antwerp.

BRITISH INDIA STEAM NAVIGATION CO.

To CALCUTTA via PORTS

	Leave Shanghai For Japan	Leave Hongkong
TILAWA	.....	Nov. 19
SANTHIA	.....	Dec. 2

EASTERN & AUSTRALIAN S.S. CO., LTD.

DIRECT FAST MAIL SERVICE
SHANGHAI TO AUSTRALIA

Via JAPAN, HONGKONG and RABAUL

Visit Australia and New Zealand for a healthy and cheap holiday. Your money is worth 25% more. Variations of climate to suit all with surfing and shooting second to none.

Steamers	Commanders	Lv. Shanghai via Japan	Leaves Hongkong	Arrives Sydney
TANDA	E. Pilcher		Dec. 2	Dec. 21
NANKIN	T. J. Mills	Dec. 9	Dec. 31	Jan. 19
NELLORE	H. C. Stratford	Jan. 9	Feb. 3	Feb. 22

TAKING PASSENGERS AND CARGO DIRECT FROM SHANGHAI OR TRANSHIPPING VIA HONGKONG

All vessels may call at any ports on or off the route—and the route and all sailings are subject to change or deviation with or without notice.

Mackinnon, Mackenzie, & Co.

27 The Bund (Ewo Building) Telephone 11428

MESSAGERIES MARITIMES

9 Ave. Edward VII
Tel. 82034

FRENCH MAIL SERVICE KOBE, MARSEILLES
via Shanghai, Hongkong, Saigon, Singapore, Colombo, Djibouti and Port-Said.

SHANGHAI Arrive	SHANGHAI Leave	Arrive Kobe	STEAMERS	Leave Kobe	SHANGHAI Arrive	SHANGHAI Leave for Marseilles
Nov. 11	Nov. 14	Nov. 16	Pres. Doumer	Nov. 19	Nov. 21	Nov. 22
Nov. 25	Nov. 28	Nov. 30	Aramis	Dec. 3	Dec. 5	Dec. 6
Dec. 9	Dec. 12	Dec. 14	Marc. Joffre	Dec. 17	Dec. 19	Dec. 20
Dec. 23	Dec. 26	Dec. 28	Jean Laborde	Dec. 31	Jan. 2	Jan. 3
Jan. 6	Jan. 9	Jan. 11	ATHOS II	Jan. 14	Jan. 16	Jan. 17

FREIGHT SERVICE
YALOU .....will arrive at Shanghai about Nov. 22
YALOU .....will leave for Europe about Nov. 22

O.S.K.

SHANGHAI SAILING

For (Keelung and Amoy)
HUKUKEN MARU .... Nov. 11
For (Keelung and Takao)
TYOSA MARU ..... Nov. 19

HONGKONG SAILING

For South America via Africa
RIO de JANEIRO MARU Nov. 13
MONTEVIDEO MARU .. Dec. 11
For Africa
ARABIA MARU ..... Dec. 5
MANILA MARU ..... Jan. 3
For Bombay
*KWANTO MARU ..... Nov. 18
For Calcutta
*HIMALAYA MARU ..... Dec. 3

KOBE SAILING

For New York via Panama Canal
*KYUSYU MARU ..... Nov. 15
*KANSAI MARU ..... Dec. 24
For European Ports via New York
*TOKAI MARU ..... Dec. 2
For Australia
LONDON MARU ..... Nov. 30
MELBOURNE MARU .... Dec. 30
For New Zealand via Australia
LONDON MARU ..... Nov. 30
For West Africa
*SYUNKO MARU ..... Dec. 6

*Cargo only

OSAKA SYOSEN KAISYA
(OSAKA SHOSEN KAISHA)

20 Canton Road Telephone 15324

When on Home Leave

Read news of China by having the "North-China Herald" forwarded to you. As a news medium it is incomparable, for each issue contains the news which has appeared the preceding seven days in the "North-China Daily News." Send for a free sample copy.

Per month $2.50, including postage

THE NORTH-CHINA HERALD
P. O. Box 707, Shanghai

LLOYD TRIESTINO

mv. VICTORIA

will leave Shanghai on November 17, at 2 p.m.
from Shanghai-Hongkew Wharf

for NAPLES and GENOA

via HONGKONG, MANILA, SINGAPORE, COLOMBO, BOMBAY, ADEN, MASSOWA and PORT-SAID

Tenders conveying outgoing passengers on Board will leave Customs Jetty at 11 a.m. sharp on November 17.
Heavy baggage will be received by Messrs. MARDEN & Co. into lighters, at the Customs Jetty beween 11 a.m. and 4 p.m. on November 16. Nailed cases will not be accepted without a Customs Permit.
Customs Permits obtainable through Marden against payment of a small fee.

For Further Particulars Apply to:

LLOYD TRIESTINO

26 The Bund
Telephone: 16885 SHANGHAI Telg. ADD. LLOYDIANO

P. & O. R.M.S. **RAWALPINDI**
17,000 Tons

COLOMBO, BOMBAY, ADEN, PORT SAID, MALTA, MARSEILLES, and LONDON

Will leave Shanghai for above ports
On Tuesday, November 22, 1938

Passenger tender leaves Customs Jetty at 1.30 p.m.
Hand Packages only will be accepted by the tender.
Heavy Baggage will be received into Lighter at the Customs Jetty between 2 and 3 p.m. Monday, November 21

Customs Permit required for any nailed cases
All vessels may call at any ports on or off the route—and the route and all sailings are subject to change or deviations with or without notice.

For Freight and passage apply to:

MACKINNON, MACKENZIE & CO.

Telephone 11428 *Agents* 27 The Bund

THE SWEDISH EAST-ASIATIC COMPANY LIMITED

ms. "TAMARA"

Loading Shanghai November 23
For Algiers, Oran, Casablanca, Antwerp, Rotterdam, Hamburg, Oslo and Gothenburg.

Agents:

The Ekman Foreign Agencies, Ltd.

HAMILTON HOUSE TELEPHONE 11330

HAMBURG-AMERIKA LINIE

Far Eastern Mail / Passenger and Freight Service

Sailings from Shanghai to Europe:

mv. RAMSES Nov. 23 Genoa, Rotterdam, Hamburg

Outward vessels latest movements:

			Due Shanghai
mv. KULMERLAND	Left Singapore	Nov. 6	Nov. 18
ss. NORDMARK	Passed Suez	Oct. 25	Nov. 19
ss. DUISBURG	Left Rotterdam	Oct. 28	Dec. 11

Through-tickets Far East/America/Europe issued
Subject to Alteration without notice. For Passage and Freight apply to

HAMBURG-AMERIKA LINIE

20 Canton Road Filiale Shanghai Tel. 18709

"Glen" and "Shire" Lines

Joint Services to and from the United Kingdom, Continent etc.

INWARDS: Due at Shanghai

"GLENAPP" November 27

Sails November 29, Taku Bar and Dairen

HOMEWARDS: Due to sail from Shanghai

"GLENBEG" November 17

Casablanca, London, Rotterdam, Hamburg and Antwerp via Hongkong and Straits

Loading dates approximate and subject to alteration without notice.

JARDINE MATHESON & CO., LTD. *Passenger and Loading Agents* Telephone 15290

BUTTERFIELD & SWIRE *Discharging Agents* Telephone 82020

East Asiatic Co., Ltd.

of Copenhagen

Outwards from European Continental Ports

MS. DANMARK .. .. Nov. 15
MS. AFRIKA .. .. Dec. 13

Homewards

for Jaffa, Haifa, Beyrouth, Casablanca, Rotterdam, Hamburg and Copenhagen

MS. DANMARK .. .. loading Nov. 29

The vessels have accommodation for a limited number of passengers

Fare Shanghai/Rotterdam/Hamburg £65

Agency of

THE EAST ASIATIC CO., LTD.

Telephone 15055 17 Canton Road

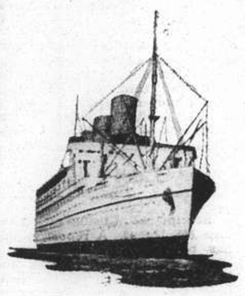

EMPRESS OF JAPAN

(Queen of the Pacific)

sails for

VICTORIA AND VANCOUVER

via KOBE—YOKOHAMA and HONOLULU

Noon Monday, November 14

from Shanghai and Hongkew Wharf, Shanghai Side.

TENDER SERVICE

Leave Customs Jetty		Leave Ship
7.00 p.m.	Sunday Nov. 13	8.00 p.m.
11.00 p.m.	" "	Midnight
7.00 a.m.	Monday, Nov. 14	8.00 a.m.
10.30 a.m. (Last Tender)	" "	Noon

Heavy and Light Baggage Handled on Outgoing Tenders

Due to Limited Tender Facilities the Company Regrets No Visitors will be Permitted on Board Tenders

Steamer	S'hai Leave	N'saki Leave	Koke Leave	Y'hama Leave	H'lulu Leave	Vancouver Arrive
Empress of Japan	Nov. 14	—	Nov. 16	Nov. 18	Nov. 24	Nov. 29
Empress of Asia	Nov. 27	Nov. 29	Dec. 1	Dec. 3	—	Dec. 12

SOUTHBOUND SAILINGS

	Leave Shanghai	Arrive Hongkong	Arrive Manila
Empress of Asia	Nov. 15	Nov. 17	Nov. 19
Empress of Canada	Nov. 30	Dec. 2	Dec. 4

Canadian Pacific

WORLD'S GREATEST TRAVEL SYSTEM
The Bund and Peking Road **Telephone 19490**

Round-Trip Fare

Fl. 350

Next sailings from Shanghai

ms. Tjisadane ..... December 1
ms. Tjinegara ..... December 22

For full particulars apply to:

JAVA - CHINA - JAPAN LIJN AGENTSCHAP SHANGHAI N.V.

133 Szechuen Road. Telephone 16247

PRINCE LINE and SILVER LINE

Joint Round World Express Service

DUE TO ARRIVE FROM NEW YORK:

mv. SILVERTEAK ..... November 15
mv. MALAYAN PRINCE ..... November 25

Fortnightly sailings for Hongkong, Philippine Islands, Java, Straits, Colombo and Atlantic Coast ports via Cape of Good Hope

All vessels have accommodation for limited number of first-class passengers.
Silver Line vessels have refrigerated space.

For further particulars regarding

PRINCE LINE *Apply to:* **Jardine Matheson & Co., Limited**

SILVER LINE *Apply to:* **Java-China-Japan Lijn Agentschap Shanghai N.V.**

Six weeks in London out of two months' leave?

Yes! I'm ..... flying

KLM
ROYAL DUTCH AIR LINES

For full particulars apply to:

Java-China-Japan Lijn Agentschap Shanghai N.V.

133 Szechuen Road. Telephone 16247

D. K. K.

SHANGHAI-TSINGTAO-DAIREN-LINE

	Arrival.	Departure.
SS. DAIREN MARU	Nov. 10	Nov. 12 at 9 a.m.
SS. TSINGTAO MARU	Nov. 13	Nov. 15 at 9 a.m.
SS. HOTEN MARU	Nov. 15	Nov. 17 at 9 a.m.
SS. DAIREN MARU	Nov. 18	Nov. 20 at 9 a.m.
SS. TSINGTAO MARU	Nov. 21	Nov. 23 at 9 a.m.
SS. HOTEN MARU	Nov. 24	Nov. 26 at 9 a.m.

SHANGHAI-TSINGTAO-TIENTSIN-LINE
(Freight only)

SS. KOGA MARU ..... Nov. 23

For Passage and Freight apply to:

DAIREN KISEN KAISHA

110 Szechuen Road Telephone 19646

Positions Vacant

Applicants for situations are requested not to enclose original testimonials when replying to advertisements. Copies answer the same purpose and cause no inconvenience if mislaid.

REQUIRED shoe salesman. Must have good experience and speak English. References and guarantee obligatory. Apply Box 2854, NCDN. -5171

WANTED Chinese sales-manager, for truck department. Address Box 2843, NCDN. 12290

WANTED energetic men and women to canvass for advertisements and subscriptions for a new popular magazine, good terms. Apply in person 18 The Bund, Room 205. From 9-10 Thursday and Friday. -5164

REQUIRED Russian salesman for popular and well-established perfume. Salary on commission basis. Address Post Office Box 713, stating qualifications. -5064

WANTED advertising canvasser, 20 per cent. commission. Address Box 2830, NCDN. -5133

WANTED young ladies to canvass for subscriptions, for well-established magazine. Prospects for right people. Address Box 2836, NCDN. 12279

WANTED part-time bookkeeper, able to make balance sheets. Write Box 2812, NCDN, stating qualifications, salary required, etc. -5110

Positions Wanted

Advertisements under this heading only are accepted at the rate of four douar cents per word per insertion, with a minimum charge of $0.65.

YOUNG lady, qualified journalist, secretary, stenographer. Telephone 38197, Room 8, mornings or 8 p.m. evenings. Box 2762, NCDN. -5172

BRITISH lady, speaking Japanese, seeks position in a shop or to answer telephone calls. Address Box 2839, NCDN. -5127

PIANIST-arranger, modern style, 30, European, also plays piano-accordion, drums. Experienced for night clubs. Box 2849, NCDN. -5157

EXPERIENCED stenographer and office assistant seeks position. Good knowledge of French language. Best references. Address Box 2848, NCDN. -5154

JAPANESE business man, speaks English, little Chinese, wants a position, not an ordinary clerk or office man, but an executive. Address Box 2847, NCDN. -5153

EXPERIENCED Eurasian clerk, young man, needs employment. Perfect English, shorthand, typewriting. Salary $175. Box 2837, NCDN. -5143

MONTH'S salary offered to anyone finding a suitable position for a young, energetic chemical-engineer. Best references. Outport no objection. Box 2844, NCDN. -5149

STENO-TYPIST, with many years' office experience, well-versed in coding, filing, and general office work. A1 references, seeks immediate occupation. Moderate salary. Address Box 2709, NCDN. -4911

EXPERIENCED, competent stenographer-secretary, male, seeks position. Fast, accurate, neat worker. Reasonable salary. Box 2793, NCDN. -5070

BRITON, with many years' experience of factory routine, including large Chinese staffs, machinery, output, economy, etc., requires position. Box 2834, NCDN. -5139

ACCOUNTANT, foreigner, experienced in import, export, shipping business and auditing, seeks any position or part time job. Moderate salary. A1 testimonials. Box 1733, NCDN. -4939

ENGLISH trained nurse, open for engagement, any suitable capacity, willing to travel with invalid. Address Box 2784, NCDN. -5097

YOUNG British lady (not Eurasian) requires position as companion/governess to European travelling to USA/London. Address Box 2583, NCDN. -4723

Educational

PIANO lessons by Wang Cheng Sheng, Professor of Music in Chekiang University (teaching in University of Shanghai) 4/1412 Yu Yuen Road. Moderate rate. -5170

PARISIAN lady, good teacher, gives French lessons at her/pupil's home. Address Box 2838, NCDN. -5137

EXPERIENCED graduated teacher, teaches English, German, Latin, Mathematics, English and German Shorthand. Apply to Dr. Wiener, 118 Route des Sœurs, 16/3. Telephone 76260. -4990

PIANO lessons. Chord system. Easy method for adults. A1 references. $15 monthly. Twice weekly. Telephone 74393. -5049

FRENCH lessons by experienced lady teacher. Easy method. Quick result guaranteed. Box 2787, NCDN. Telephone 82925. -5061

PIANO lessons by Wladimir Kostewitch, Bologna Academy. For advanced and beginners. 706 Rue Bourgeat, Telephone 71261. -4909

SHANGHAI dialect lessons given by experienced teacher. Twice weekly, $10 per month. Write Box 2665, NCDN. -4846

COMPLETE Commercial Course. Shorthand (Gregg or Pitman), Typewriting, Bookkeeping, English, Coding, Filing. Individual tuition. Rules patiently, carefully, and clearly explained. Day and evening classes. Moderate fees. Apply Mrs. Sweeney, Steno-typist Academy, 173 Seymour Road, Apartment 301. 12208

SHANGHAI Auto Driving School. Pupils taken. Licence guaranteed. Telephone 86664. -5059

FRENCH teacher required for beginner, one hour a day (from 4 to 5 p.m.), five times a week. Reply stating fees to Box 2831, NCDN. 12274

PROFESSIONAL Mandarin teacher, formerly with Peking Union Language School. Broad experience, highest recommendations. Arrangements Box 2833, NCDN. -5138

Personal

DEAR Elsie. I will be there 4.15, carrying a blue book. Sincere. -5148

SWEDISH young lady, well-educated, refined, fond of home-life, desires to meet middle-aged gentleman, 30-45, preferably Dutch or American. Object matrimony. Address Box 2816, NCDN. -5114

GENTLEMAN, 40, independent, would like distractions. Suggestions address Box 2832, NCDN. -5135

REFINED Chinese of middle age, wishes to meet well-educated Chinese lady, 26-35 years of age, for companionship to cinemas, dining and dancing. Strictly confidential. Address Box 2814, NCDN. -5112

Business Opportunities

FOREIGNER with influential Japanese connections, can arrange for any difficult business transaction. Address Box 2845, NCDN. -5150

OPPORTUNITY occurs to acquire vegetable oil mill in Bangkok, going concern showing approximate return of 15 per cent. on investment. Could be developed. Capital required minimum Ticals 50,000. Write in first instance to Box 2818, NCDN. 12269

Lost

LOST. Receipt of Custom's Broker Deposit No. N.C.47. A report to this effect has been made to the Custom House. This Receipt is now null and void. Hua Ning S.S. Co. -5162

BILL of Lading ex s/s Akita Maru, voy. No. 73. B/L No. 220, marked A T C in triangle case No 27/31. 5 cases of electrical instrument, is lost. The loss has been duly reported to Nippon Yusen Kaisha, and the above mentioned B/L is therefore declared null and void. Arai & Co., Shanghai. -5151

LOST, man's silver watch with silver strap, in Bubbling Well, near Hardoon Road. Reward. Telephone 70358. -5091

LOST, two Hongkew Wharf Delivery Orders Nos. C3769, C3770 calling for four casks of zinc sulphate each. Having reported the loss to the wharf, we hereby declare the documents null and void. The German Dyeing Works. -5051

Radios

NEW RME 69, preselector, noise silencer, crystal in one cabinet also crystal transmitter. What U.S. offer? Box 2853, NCDN. -5166

RADIOS promptly repaired. Telephone 13750. Ask for Mr. Stewart. Complete service Philco, Zenith, Westinghouse, all leading makes. Oldest, best equipped in Shanghai. American Radio Equipment Co. 12011

REPAIRS, X-ray, diathermy, transmitters. Expert radio service. Work done by foreign radio engineers. Latest equipment. Telephone 38878, W. Korbut, from 9-5. -5184

Mortgages and Loans

LARGE capital available for loans against local or foreign stock or bonds, up to 90 per cent market value; interest 6 per cent. Amounts under $10,000 not considered. Address Box 2799, NCDN. -5082

Motor Cars and Cycles

FORD V8, 1932, perfect running order and appearance, $1,400. Telephone 76805, Room 6, 10-12 a.m. No dealers. -5177

1937 CHEVROLET, five-seater, two-door sedan, excellent condition, low mileage. Radio. Genuine bargain, U.S. $725. Address Box 2850, NCDN. 12293

1934 FORD V8 sedan, excellent condition. Bargain. Address Box 2851, NCDN. 12292

WANTED, a good, used sedan, must be bargain, for cash. Address Box 2852, NCDN. 12293

1938 Buick special coupe, for sale. Five-seater, with radio. Address Box 2744, NCDN. -4989

IF you wish to buy, sell, exchange motor cars you cannot possibly lose by obtaining a proposition from Bills Motors, authorized Ford and Lincoln dealers. Thousands have been satisfied. Telephone 74400. 12101

FORD V8, 1935, sedan de luxe, very fine condition throughout. Owner driver leaving. U.S.$500 cash. Address Box 2819, NCDN. -5118

WE offer cash for used cars and trucks. Apply Jenny's Motors, 177 Amiral Courbet. Telephone 73165. -4890

CITROEN, 2-seater, 32 m.p.g., new paint, good running order. Cash $300. Owner leaving. Address Box 2789, NCDN. -5065

FIAT, four-door saloon de luxe, 1932/33, excellent condition throughout, owner leaving, sacrificing $800. Box 2785, NCDN. -5089

1935 model Terraplane 6 sedan, all like new, cheap, $2,950. Apply 427 Yu Yuen Road, Room 5, afternoon. -5100

Office Cars

GENTLEMAN requires lift in car, three times daily, Cathay Mansions/corner French Bund. Box 2783, NCDN. -5055

Boats

MOTOR boat. Bargain. 26ft. x 8ft., 30 h.p., speed 9 knots, like new, $2,500 or near offer. Apply 128 Museum Road, Room 527. Telephone 10677, between 1-2 o'clock. -5178

Wanted to Purchase

CINE-Kodak, 8 mm., 1.9 lens. Telephone 22309. -5129

WE purchase all kinds of high-class furniture. Carpets, piano, typewriter, radio and household effects at a fair price. Apply to the Chesterfield Art Second-hand Goods Store, 1469 Bubbling Well Road. Telephone 36334. -4967

Miscellaneous

READ latest British, American magazines, for $2.60 monthly. Delivered home or office twice or three times weekly. Telephone 83288 for list. Home Magazine Library. 12117

Animals

FOUR months old, female wire-haired terrier, given away to good home with garden. Good pedigree, affectionate and alert. Apply Carter, Waterworks. 12291

FOUND, police dog, male, grey-brown-black colour. Owner please telephone 10336 or 29483. -5076

HAVE you a good dog? Prove it! Join the China Kennel Club, Room 3, 24 The Bund. 12152

HAVE several ponies for sale, in excellent condition. Good jumpers. Telephone 17045. -5141

WANTED, male Airedale puppy, reply stating smooth or rough coat, age and price. Box 2822, NCDN. -5116

LOST, stolen or strayed. On October 25, white springer spaniel dog; black ears, one with white fringe. Eleven months old. Reward offered for recovery or information regarding whereabouts. Telephone 36849 or communicate 1655 Sinza Road. -5126

Furnished Apartments

FOUR roomed apartment, fourth floor, frigidaire, bathroom, big balcony, servants' quarters, facing south available at Bearn Apartments, corner Avenue Joffre/Dubail. Rent $220. Good furniture for sale at $3,000. Tenant leaving China. Apply to Box 2875, NCDN. 12301

$190, MODERN 4-roomed apartment, Western District. Inclusive furniture for sale. Telephone 33416. -5169

TO LET, Bijou Apartments, 278 Hardoon Road, steamheated one and two-roomed apartments, furnished or unfurnished with bath and kitchenette. Independent entrances. Also at 354 Seymour Road. Apply Caretaker or telephone 34477. 12285

Houses and Land

ONE six-roomed detached house, with garage, and three four-roomed dwelling houses, for sale. Avenue Haig. U.S.$35,000 for above. Can sell in two lots. Address Box 2841, NCDN. -5119

Wanted to Rent

WHO is leaving Shanghai for 6-12 months? Doctor wants to take over Apartment. Box 2855, NCDN. -5174

URGENTLY wanted by foreigner, temporarily or permanently, two or three-roomed apartment. All conveniences. Moderate rental. Address Box 2842, NCDN. -5144

WANTED to rent house, furnished or unfurnished, in French Concession or western district, with not less than three bedrooms and nice reception room. Garden and garage. Address Box 2846, NCDN. -5152

WANTED, until next summer, a four or five-roomed, furnished apartment or house, preferably near the American School. Address Box 2722, NCDN. -4935

SMALL, furnished, bed-sitting room with private bathroom attached, independent entrance preferred. Western district or French Concession. Address Box 2766, NCDN. 12227

WANTED by English family, a three-roomed, furnished or unfurnished flat, preferably in Concession, near Sacred Heart Convent. Box 2323, NCDN. -5117

WANTED by single foreigner, one-roomed flat, steam-heated, bathroom, furnished. French Club vicinity. Box 2788, NCDN. -5063

For Sale—Miscellaneous

RCA AUTOMATIC phonograph all-wave combination. Plays 8 records without interruption. Cost $2,000. Bargain $650. Robinson Piano Co., 276 Kiangse Road. 12300

DAY-BED (sofa) for sale. 2 Route Grouchy, Apartment 2. -5186

ETCHINGS. A few of Ella Ely's etchings available Medhurst Apartments, Friday 10-12 a.m. or by appointment. Telephone 34280. -5155

NICK'S second-hand furniture store. Buying and selling new and second-hand furniture, household effects, etc. 146A Route des Sœurs, Telephone 73937. -4633

ROBINSON piano for sale. Good condition. $350. View 1-3 p.m. 345/6 King Albert Apartments. Telephone 72968. -4978

ONE Moutrie grand piano, length 5 ft. 4½ in. Large "sostenente", beautiful tone. New appearance. Price U.S.$200. Please telephone 75347. -5121

SHIRTS made to measure. Genuine silk $6.50. Duro, Wemco, $7.50. Tootal, $10.50 Razon's, 12 Central Road. 12127

PLATE glass of good quality for sale, about 20 pieces, various sizes from 90 in. x 45 in. to 132 in. x 90 in. For particulars, please apply Foong Sheng Corporation, 160 Avenue Edward VII, Telephone 11133. -5089

APPLIQUE bed-spreads, green or blue $4.75. Tea sets $2.10. Tea-cosy covers 60 cents. Fine filet mats 65 cents. Venice doylies 15 cents. Silk scarfs $1.90. Lace & Linen Syndicate, 114 Peking Road. 12222

GRAMOPHONE, R.C.A. Victor, all electric, 4 valves. French Concession or Settlement, $95; also many records. Cheap. Telephone 20397 for demonstration. -5040

MAHOGANY double bed, spring mattress, kapoc mattress. Best offer. Telephone 73544 or write Box 2800, NCDN.

FOR SALE, owner leaving, velvet and taffetas curtains, recently imported from Paris. Apply 104 Bubbling Well Road, Apartment 406. -5084

Chinese Servants

GOOD cook-boy, clean, honest, seeks position. Has served in a family. Address Box 2756, NCDN. -5146

HIGHLY recommended house cook-boy or coolie, speaks good English. Telephone 34567. -5130

GOOD cook-boy seeks position, honest clean and hardworking. Speaks English. Telephone 20911, between 12-2 o'clock. -5077

34839 Telephone. Reliable cooks, boys, amahs, chauffeurs, etc. Foreign management. Shanghai Employment Agency. -4419

73148 CENTRAL Employment Agency (British). 2,000 satisfied international customers. Picked cook-boys, baby-amahs cook-amahs, house-amahs, wash-amahs, chauffeurs, watchmen, stenographers. -4917

COOK-boy, recommended, American and British cooking. Honest, reliable. Will accept low wages. Address Box 2804, NCDN. -5095

NO. 1 boy for house, table or cooking. Catering undertaken. Well-recommended. Address Box 2792, NCDN. -5066

Dancing

MISS Lilian Grey, qualified instructress in ballroom dances, gives private lessons at Waldemar's Dancing Academy. 1272 Avenue Joffre. -4754

Beauty Culture, etc.

Advertisements under this heading are carefully scrutinized before acceptance, and though no guarantee can be given readers may be reasonably assured of their bona fides.

MME Madeleine gives general, medical massage, pino-bath. 10-7 p.m. 93 Whangpoo Road, Room 4, near Astor House -5072

1205 BUBBLING WELL Road, Apartment 15. Massage. -5073

LADY gives massage. 1025 Bubbling Well Road, House 56, from 10-7 p.m. -4816

LADY gives general massage, manicure, 10-7 p.m. 205 Peking Road, Apartment 30, Second Floor. 12111

Rooms Without Board

1402 AVENUE Joffre. Nice, furnished, steam-heated room, private bath. -5160

WELL-furnished room, bathroom attached, French Concession. $60. Address Box 2840, NCDN. -5120

NEAR Shanghai Club, large, furnished, south room, $55. Address Box 2795, NCDN. -5074

COMFORTABLY furnished rooms for men. Club facilities. Navy Y.M.C.A. 12102

FROM November 15. Separate, furnished room, all modern conveniences. Single gentleman only. 468 Avenue Joffre, Apartment 102D. -5008

Rooms with Board

THE GARDENS, 90 Route des Sœurs, proximity Cercle Sportif. Beautiful gardens, large, well-appointed double rooms with private bath and verandah. Steamheating. -4927

THE Towers, 1182 Avenue Road. Comfortable single/double rooms, private bathrooms, garden, excellent food. Telephone 35534 Mrs. Lupton. -4970

THE Villas, 989 Avenue Foch, desirable rooms available November 15. Garage. Large gardens. Full board. Telephone Mrs. Fisher, 75433. -5067

Furnished Houses

MODERN apartment, furniture to be taken over. Telephone 84594. -5163

Unfurnished Houses

TO rent, unfurnished, for immediate occupation, two/three large rooms apartment, in private detached house. South situation, steam-heating. Box 2856, NCDN. -5176

Offices, Shops, Godowns

HONGKONG & Shanghai Bank Building and Wayfoong House: Modern offices to let. Apply Sub-Accountant's Department, Hongkong Bank. 12103

TO LET, large and small modern office space in the Chartered Bank Building, 18 The Bund. Space arranged to suit tenants' requirements. Apply Eric Davies, Room 214, Chartered Bank Building. Telephone 15874. 12100

Medical

REJUVENATION

A Study for Men over 45

by DR. J. KASSOFF, M.D.

Obtainable at the Sexuological Clinic 226 Hamilton House. Telephone 14379

Price $2 per copy

12153

Old Floors Made To Look Like New

G. H. PARKES & CO.

TELEPHONE 72245

Yesterday's Arrivals

Name	From	Consignees
H. Peking	Hongkong	B.&S.
Suwa M.	Keelung	N.Y.K.
Ethel Moller	Ningpo	T.C.C.
Santarem	Haimen (Ch.)	P.N.&T.
H. Tseangtah	Ningpo	T.C.C.
Analock	Japan	N.Y.K.
Lushan M.	Tientsin	N.K.K.
Tainan. M.	Tsingtao	N.K.K.
Tikugo M.	R. Ports	N.K.K.
Kaiping	C'wangtao	K.M.A.
M. Margarida	Ningpo	Maria S.N.
Tseangtah	Tungchow	Mow Tung
Rakuyo M.	Japan	N.Y.K.
Nord	Foochow	T.C.C.
Milazzo	Wenchow	T.C.C.
Hukuken M.	Keelung	O.S.K.
Produce	Wenchow	T.C.C.
Shanghai M.	Japan	N.Y.K.
Hartlebury	Calcutta	Gibb, L.
Tungwo	Hsinkong	Jardine
Haikong	Hsinkong	Keh Lee
Tatung	Tongkow	B.&S.
Kiangting	Tungchow	Foo Hwa

Yesterday's Departures

Name	Flag	Despatcher
Don Luis	Port.	C.A.S.S.
Kiangting	Ger.	Foo Hwa
Luise	Ger.	Keh Lee
Don Joao	Port.	Tung Lee
Marie Moller	Br.	Mollers'
Hansi	Ger.	G.F.E.
Fero	Port.	P.N.&T.
Patti	Ital.	Chang Yuen
Cningning M.	Jap.	N.K.K.
Telien	Jap.	Wan Woo
Kathleen Moller	Br.	Mollers'
Sandro Sandri	Ital.	W.T.K.
Wusueh	Br.	B.&S.
Suiwo	Br.	Jardine
Porto	Port.	An Tung
Havdrot	Nor.	Mow Tung
Hoten M.	Jap.	D.K.K.
Felix Roussel	Fr.	M.M.
Pipina	Gre.	Wallem
Taksang	Br.	Jardine
Shinfu	Br.	G.L. Shaw
Chungking	Br.	B.&S.

In Harbour or Dock

Name	Flag	Berthed
Alice Moller	Br.	M.B.K.L.W.
Asian	Br.	Buoys 24-25
Ano Vathy	—	Buoys 17a-18
Chien Shi	—	Buoys 2-3
Chinyang M.	Jap.	Y.P.D.W.
Daichi M.	Jap.	Buoys 27-28
Don Jose	Port.	—
Fongshan M.	Jap.	Buoys 26-27
Fooksing	Br.	Y.P.D.W.
Fuhwo	Br.	Buoys 29-30
Fukwang	Br.	A.P.C.L.Y.
Fumi M.	Jap.	H.S.W.
Fausang	Br.	K.L.Y.W.
G. Padula	Ital.	C.N.C.B. 1-2
Hangsang	Br.	K.L.Y.B. 2-3
Hannah Moller	Br.	Y.P.W.
Helga Moller	Br.	M.B.K.L.W.
Hokwang	Br.	A.P.C.L.W.
Hsin Peking	Br.	C.N.C.W.
Hwang	Br.	A.P.C.L.W.
J. Justesen	Dan.	Buoys 31-32
Kaiyuyu M.	Jap.	Buoys 34-35
Kaysieg	—	Y.P.D.W.
Kintang	Br.	C.D.W.
Kungwo	Br.	Buoys 29-30
Kwaisang	Br.	Y.P.D.W.
Lido	—	K.L.Y.W.
Liwo	Br.	G.P.
Mohlenhof	Ger.	K.L.Y.W.
Needwood	Pan.	H.S.W.
Nils Moller	Br.	Buoys 15-16
Norah Moller	Br.	Y.P.D.W.
Norviken	Nor.	K.L.Y.W.
Orfor	Br.	K.M.A.W.
Pluto	Ital.	Buoys 22-23
Rio Azul	Br.	Buoys 13-14
Sinta	Port.	Buoys 28-29
Siushan	Br.	C.D.W.
Soochow	Br.	C.N.W.P.
Store Nordiske	Dan.	Buoys 18-19
Suiting	Br.	Y.P.D.W.
Tjinegara	Net.	H.W.Y.K.
Toyohasi M.	Jap.	W.S.W.
Wantung	Br.	Y.P.D.W.
Whangpu	Br.	Y.P.D.W.
Wuhu	Br.	Buoys 30-30a
Yusang	Br.	S.H.W.

Vessels Arriving

The first date is that of the Port under which she appears; the second is the date she is due to arrive in Shanghai.

the ship's departure from

EUROPE AND STRAITS

From FINLAND
Tarn 11/11 6/1

From GLASGOW
Agamemnon 5/11 22/12

From LIVERPOOL
Pyrrhus 8/10 21/11
Menestheus 15/10 24/11
Achilles 22/10 2/12
Helenus 5/11 18/12
Sarpedon 26/11 4/1

From LONDON
Terukuni M. 14/10 18/11
Chitral 4/11 11/12
Carthage 18/11 25/12
Bhutan 12/11 27/12

From ANTWERP
Panama 10/11 7/1
Zuiderkerk 21/11 14/1

From HAMBURG
Lippe 12/11 1/12
Potsdam 26/11 31/12

From ROTTERDAM
Scharnhorst 3/11 3/12
Duisburg 28/10 11/12

From MARSEILLES
Aramis 28/10 25/11
Aeneas 5/11 10/12
Triton 7/11 11/12

From TRIESTE
Fusijama 20/10 7/12
C. Verde 30/10 24/12

From PORT SAID
Aller 30/10 25/11
Afrika 30/10 30/11
Seerooskerk 9/11 10/12

From SUEZ
Nordmark 25/10 19/11
Antilochus 8/11 9/12

From BOMBAY
Corfu 10/11 27/11
Bangalore 8/11 29/11

From SINGAPORE
Danmark 21/10 13/11
Victoria 6/11 13/11
Canton 5/11 14/11
Kulmerland 6/11 18/11
Arabia 6/11 21/11

From SOERABAIA
Tjisadane 11/11 26/11

From CHERIBON
Tjisaroea 9/11 26/11

From HONGKONG
See "China Ports" below.

AMERICA AND JAPAN

From NEW YORK
Silverteak — 15/11
Kattegat 3/10 15/11
Niel Maersk 8/10 24/11

From SAVANNAH
Phemius 4/11 20/12

From VANCOUVER
Ixion 9/11 4/12

From OTARU
Somali 15/11 27/11

From NAGOYA
Toulouse 10/11 15/11

From YOKOHAMA
Toulouse 9/11 15/11
Protesilaus 8/11 17/11
Rawalpindi 15/11 21/11

From KOBE
Antenor 8/11 11/11

From MIIKE
Tjisaroea 9/11 26/11

From NAGASAKI
Nagasaki M. 10/11 11/11
Shanghai M. 13/11 14/11
Nagasaki M. 15/11 16/11

AUSTRALIA

From MELBOURNE
Nellore 3/12 9/1

From NEWCASTLE
Nankin 7/11 8/12

CHINA PORTS

From DAIREN
Dairen M. 7/11 10/11
Tsingtao M. 10/11 13/11
Hoten M. 12/11 15/11
Dairen M. 15/11 18/11
Tsingtao M. 18/11 21/11
Meerkerk 17/11 4/12
Danmark 15/11 5/12

From TIENTSIN
Wingsang 9/11 12/11
Hunan 9/11 12/11
Kronviken 11/11 15/11

From TAKU
Glenbeg 8/11 16/11

From CHEFOO
Shuntien 8/11 10/11
Chengtu 8/11 11/11

From TSINGTAO
Liangchow 8/11 10/11
Ajax 1/11 25/11

From HSINKONG
Wusueh — 10/11
Suiwo — 11/11

From SWATOW
Taiyuan 7/11 10/11

From HONGKONG
Taiyuan 6/11 10/11
P. Doumer 3/11 11/11
Hector 8/11 11/11
Temeraire 7/11 11/11
Meerkerk 8/11 12/11
Szechuen 8/11 13/11
Chaksang 9/11 13/11
Danmark 9/11 13/11
Tsinan 10/11 14/11
Kingyuan 11/11 14/11
Taiseunhong 10/11 15/11
Nanning 12/11 17/11
Shantung 16/11 20/11

Vessels Leaving

NORTH CHINA COAST

HSIN PEKING Nov. 10. TSINGTAO, WEIHAIWEI, CHEFOO and TIENTSIN. — From French Bund on Thursday, Nov. 10, at 11 a.m. For freight and passage apply to Butterfield & Swire, Tel. 82020 (French Bund). 10-11

NORVIKEN Nov. 10. TSINGTAO, CHEFOO and TIENTSIN.—Sails from Roosevelt Terminal Buoys on Thursday, Nov. 10, at 4 p.m. Tender for passengers from Customs Jetty at 3 p.m. Thursday. For freight and passage apply Jardine, Matheson & Co., Ltd. Tel. 15290. 10-11

KAIPING Nov. 12. CHINWANGTAO DIRECT.—The Kailan Mining Administration will despatch the steamer Kaiping, Captain J. B. Struth, on Saturday, November 12, 1938. For freight or passage, apply to the Agent, 30 Foochow Road. Tel. 11070. 12-11

SHUNTIEN Nov. 12. CHEFOO and TIENTSIN.—From French Bund on Saturday, Nov. 12, at noon. For freight and passage apply to Butterfield & Swire, Tel. 82020 (French Bund). 12-11

SHENGKING Nov. 15. (Weihaiwei)-CHEFOO and TIENTSIN.—From French Bund on Tuesday, Nov. 15, at noon. For freight and passage apply to Butterfield & Swire, Tel. 82020 (French Bund). 15-11

TAISEUNHONG Nov. 17. TSINGTAO, CHEFOO and TIENTSIN.—Sails from Roosevelt Terminal Buoys on Thursday, Nov. 17. For freight apply Jardine, Matheson & Co., Ltd. Tel. 15290. 17-11

Vessels Leaving

SOUTH CHINA COAST

TJINEGARA Nov. 16. AMOY, HONGKONG, MANILA, CEBU, MENADO, MACASSAR, BALI, SOERABAIA and JAVA N.C.—The J.C.J.L. ms. Tjinegara sails from Holt's Wharf, Pootung on Thursday, November 10, at 4 p.m., taking cargo to Java and transhipment in Java. Excellent passenger accommodation. Passengers tender leaves Customs Jetty at 2 p.m. Through tickets issued to European, Australian and African Ports. For particulars apply to the Java-China-Japan Lijn Agentschap Shanghai N.V., Brunner Mond Building, 133 Szechuen Road. Tel. Nos. 16247 (4 Lines). 10-11

SOOCHOW Nov. 11. SWATOW, HONGKONG, HOI-HOW, PAKHOI and HAIPHONG. —From French Bund on Friday, Nov. 11, at noon. For freight and passage apply to Butterfield & Swire, Tel. 82020 (French Bund). 11-11

TAIYUAN Nov. 12. AMOY and HONGKONG.—From French Bund on Saturday, Nov. 12, at 6 a.m. For freight and passage apply to Butterfield & Swire, Tel. 82020 (French Bund). 11-11

YUSANG Nov. 12. SWATOW, HONGKONG, KWONG-CHOWWAN, PAKHOI and HAIPHONG.—Sails from Roosevelt Terminal Wharf on Saturday, Nov. 12, at 1.30 p.m. For freight and passage apply Jardine, Matheson & Co., Ltd. Tel. 15290. 12-11

SZECHUEN Nov. 15. SWATOW, HONGKONG, HOI-HOW, PAKHOI and HAIPHONG. —From French Bund on Tuesday, Nov. 15, at 6 a.m. For freight and passage apply to Butterfield & Swire, Tel. 82020 (French Bund). 14-11

TSINAN Nov. 16. AMOY and HONGKONG.—From French Bund on Wednesday, Nov. 16, at 6 a.m. For freight and passage apply to Butterfield & Swire, Tel. 82020 (French Bund). 15-11

WINGSANG Nov. 16. SWATOW, HONGKONG, PAKHOI and HAIPHONG.—Sails from Roosevelt Terminal Wharf on Wednesday, Nov. 16, at 8 a.m. "A" and "B" Saloon Accommodation. For freight and passage apply Jardine, Matheson & Co., Ltd. Tel. 15290. 16-11

JAPAN

HECTOR Nov. 12. KOBE, OSAKA and YOKOHAMA. —First class passenger accommodation. For freight and passage apply Agents, Butterfield & Swire, 21 French Bund. Tel. 82020. 12-11

CANTON Nov. 15. KOBE and YOKOHAMA. — Mackinnon, Mackenzie & Co., Agents, P. & O. S. N. Co., No. 27 The Bund. Tel. No. 11428. 15-11

STRAITS AND EUROPE

ANTENOR Nov. 12. MARSEILLES, LONDON, ROTTERDAM and GLASGOW via ADEN.—First class passenger accommodation. For freight and passage apply Agents, Butterfield & Swire, 21 French Bund. Tel. 82020. 12-11

COBURG Nov. 14. MALTA, MARSEILLES, CASABLANCA, ANTWERP, ROTTERDAM, HAMBURG and BREMEN via HONGKONG, SINGAPORE, BELAWAN, COLOMBO, PORT SUDAN and PORT SAID.—For freight and passage apply to Melchers & Co., General Agents, N.D.L. 210-214 Kiukiang Road. Tel. 15566. 14-11

GNEISENAU Nov. 15. GENOA, SOUTHAMPTON, ROTTERDAM, BREMEN and HAMBURG via HONGKONG, MANILA, SINGAPORE, PENANG, BELAWAN, COLOMBO and PORT SAID.—For freight and passage apply to Melchers & Co., General Agents, N.D.L., 210-214 Kiukiang Road. Tel. 15566. 15-11

TOULOUSE Nov. 15. CASABLANCA, ANTWERP, ROTTERDAM, HAMBURG, COPENHAGEN and OSLO via HONGKONG, SINGAPORE and PORT SAID.—Motor vessel Toulouse of the Wilhelmsen Lines will be despatched from Shanghai on or about November 15, for the above-mentioned ports. Through Bills of Lading issued for all Scandinavian and Baltic Ports. For freight or passage please apply to Dodwell and Company, Ltd., 17 Canton Road. Tel. 11366. 15-11

GLENBEG Nov. 17. CASABLANCA, LONDON, ROTTERDAM, HAMBURG and ANTWERP via HONGKONG and STRAITS.—Jardine, Matheson & Co., Ltd., Agents, Glen Line Ltd. Tel. 15290. 17-11

PRES. DOUMER Nov. 22. MARSEILLES via HONGKONG SAIGON, SINGAPORE, COLOMBO, DJIBOUTI, SUEZ and PORT SAID.—Messageries Maritimes, 9 Avenue Edward VII. Tel. 82034. 22-11

RAWALPINDI Nov. 22. MARSEILLES and LONDON via HONGKONG, SINGAPORE, PENANG, COLOMBO, BOMBAY, ADEN, PORT SAID and MALTA.—Last tender will leave the Customs Jetty at 1.30 p.m. on Tuesday, November 22, 1938. Mackinnon, Mackenzie & Co., Agents, P. & O. S. N. Co., No. 27 The Bund. Tel. No. 11428. 22-11

YALOU Nov. 22. ORAN, CASABLANCA, HAVRE, ANTWERP, DUNKIRK via ADEN and PORT SAID.—For particulars apply to Messageries Maritimes, 9 Avenue Edward VII. Tel. 82034. 22-11

TAMARA Nov. 24. ALGIERS, ORAN, CASABLANCA, ANTWERP, ROTTERDAM, HAMBURG, Oslo and Gothenburg. The Swedish East Asiatic Co., Ltd.'s m.s. "Tamara" will leave Shanghai on or about November 24 for the above mentioned ports. Through bills of lading to all Scandinavian and Baltic ports. Cargo for U.K. ports accepted on Optional Bs/L. For freight and passage please apply to The Ekman Foreign Agencies, Ltd., Hamilton House, Foochow Road Entrance, Telephone 11330. 24-11

(Continued in next column)

Post Office Notices

Earlier posting at Sub-Offices is requested in order to make connection with the below-mentioned closing times.

(Last connecting time from Sub-Offices to Head Office is 19.35 on week days and 19.05 on Sunday).

Date and Destination	*Per*		*Reg.*	*Ord.*
THURSDAY, Nov. 10.				
Japan Korea via Nagasaki	Shanghai M.		*20.00	7.15
Tsingtao Wei. C'foo T'tsin	Hsin Peking		8.30	9.00
Aust. N.Z. Manila Java ..	Tjinegara		12.00	13.00
Amoy and Hongkong	Tjinegara		12.30	13.00
Haimen Che.	Santarem		12.30	13.00
Tsingtao Chefoo Tientsin	Norviken		13.00	13.30
Indo-China (Z) via H'phong	Soochow	A	—	—
Foochow	Pronto		16.30	17.00
Kiangpei Offices east of Haian	Fuhwo		16.30	17.00
Haimen Che.	M. Margarida		18.30	19.00
Haimen Che.	Don Pedro		19.30	20.00
Ningpo	H. Tseangtah		19.30	20.00
Wenchow	Produce		19.30	20.00
FRIDAY, Nov. 11.				
Formosa via Keelung	Hukuken M.		*20.00	7.30
Swatow Hongkong Pakhoi and Yunnan	Soochow		9.00	9.30
Kwangtung and Kwangsi	Soochow		9.00	9.30
Chinwangtao	Kaiping	X	11.30	12.00
Aust. N.Z. S.S. India Suez (Y) and Europe (Y) ..	Antenor	BX	14.30	16.00
Hongkong and Macao ..	Antenor	X	15.30	16.00
Japan via Kobe	Hector	Y	15.30	16.00
Wenchow	Dragao	X	18.30	19.00
Amoy and Hongkong	Taiyuan		19.30	20.00
SATURDAY, Nov. 12.				
Japan Korea and Formosa via Nagasaki	Nagasaki M.		*20.00	7.15
Tsingtao and Dairen	Dairen M.		*20.00	7.15
U.S.S.R. Europe via Siberia	Shuntien		8.30	10.00
Chefoo and Tientsin	Shuntien		9.30	10.00
Yungkia Wenchow H'kong	Liangchow		10.00	10.30
Swatow Hongkong Kwongchowwan Pakhoi Yunnan	Yusang		10.30	11.00
Kwangtung and Kwangsi .	Yusang		10.30	11.00

* The night before.
A Parcel mail for Indo-China, closes at 16.00 on 10th.
B Parcel mail for S.S., Gt. Britain and other countries, closes at 12.00 on 11th.
X Provisional time—subject to alterations.
Y Superscribed correspondence.
Z Parcel mail only.

**Ocean Mails for Europe and